

## 5. Application Drawings

Land adjacent to  
Bramley Moor Lane, Marsh Lane

Construction of a well site and creation of a new access track, mobilisation of drilling, ancillary equipment and contractor welfare facilities to drill a vertical hydrocarbon exploratory core well and mobilisation of workover rig, listening well operations, and retention of the site and wellhead assembly gear for a temporary period of five years on land adjacent to Bramley Moor Lane, near Marsh Lane.

May 2017

## List of Application Plans

P300-S1-PA-00 Rev A	Strategic Location Plan
P300-S1-PA-01 Rev G	Application Site Plan
P300-S1-PA-04 Rev E	Existing Ground Plan
P300-S1-PA-05 Rev E	Proposed Site Entrance & Highway works
P300-S1-PA-06 Rev E	Proposed Site Layout Plan - Construction
P300-S1-PA-07 Rev E	Proposed Site Layout Plan - Drilling Stage
P300-S1-PA-08 Rev G	Proposed Site Layout Plan - Listening Stage
P300-S1-PA-09 Rev E	Proposed Site Restoration
P300-S1-PA-10 Rev D	Proposed Lighting Plan - Drilling & Coring
P300-S1-PA-11 Rev E	Proposed Drainage Plan
P300-S1-PA-12 Rev C	Proposed Site Layout Plan - Suspension
P300-S1-PA-13 Rev E	Proposed Internal Access Plan
P300-S1-PA-16 Rev E	Proposed Sections & Details
P300-S1-PA-17	Proposed Site Layout Plan - Possible workover
P300-S1-PA-21 Rev C	Parameter Sections - Develop. & Establish
P300-S1-PA-22 Rev D	Parameter Sections - Drilling & Coring
P300-S1-PA-23 Rev D	Parameter Sections - Suspension
P300-S1-PA-24 Rev C	Parameter Sections - Work over of Well
P300-S1-PA-25 Rev C	Parameter Sections - Listening Stage
P300-S1-PA-26 Rev B	Parameter Sections – Abandonment
P300-S1-PA-30 Rev A	Peras Fence Details



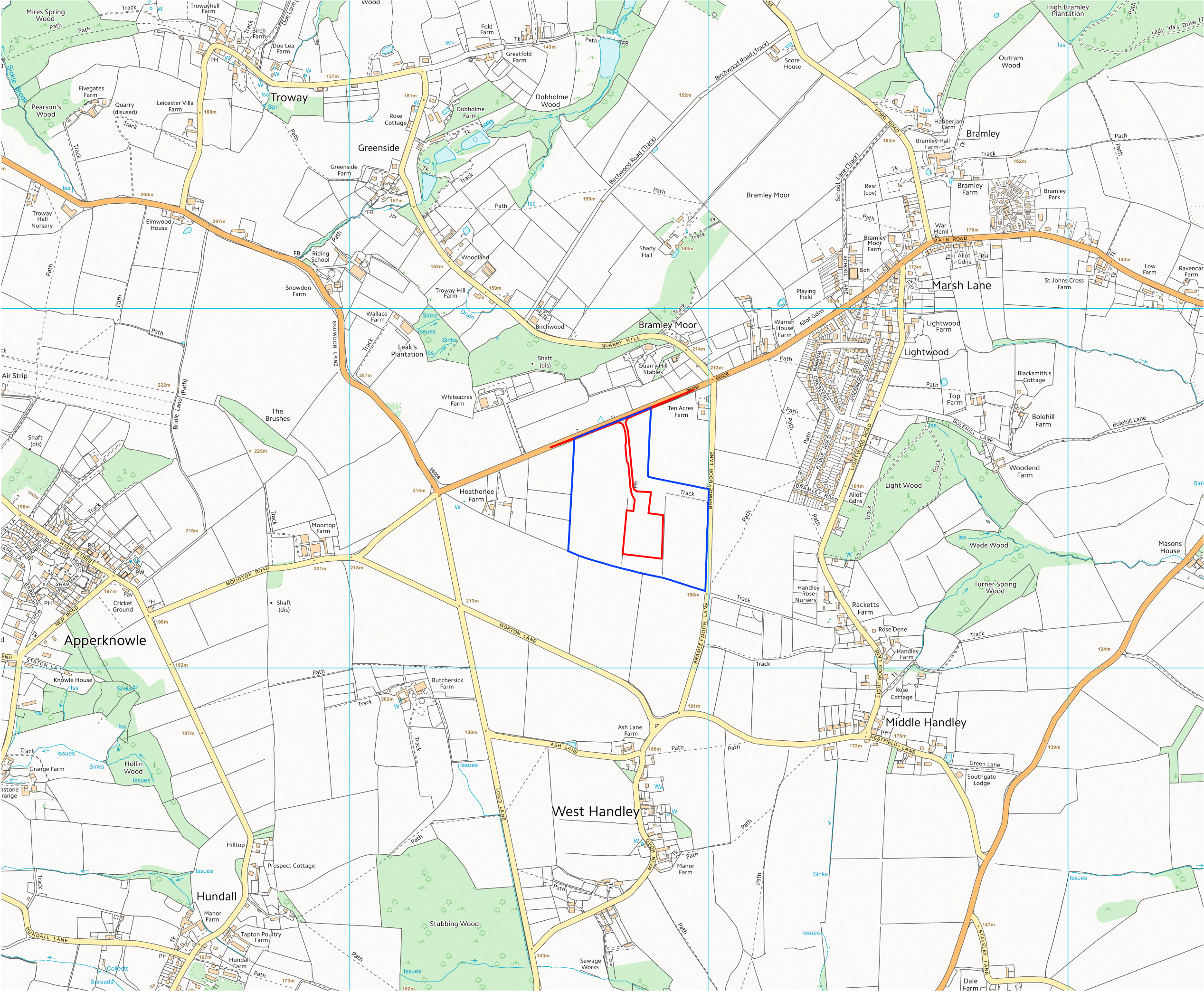

APPLICATION BOUNDARY  
AND EXTENT OF SURFACE  
WORKS

LAND WITHIN APPLICANT  
CONTROL

A	UPDATED FOR APPROVAL	12.04.17
REV	DESCRIPTION	DATE

Project Title: P300 - S1  
COMPOUND

Drawing Title: STRATEGIC  
LOCATION PLAN

Drawing Status: FOR APPROVAL

Project Number: 17021

Drawing Number: P300-S1-PA-00

Drawing Scale: 1:10,000

Paper Size: A3

Revision: A

Date: 28.03.17



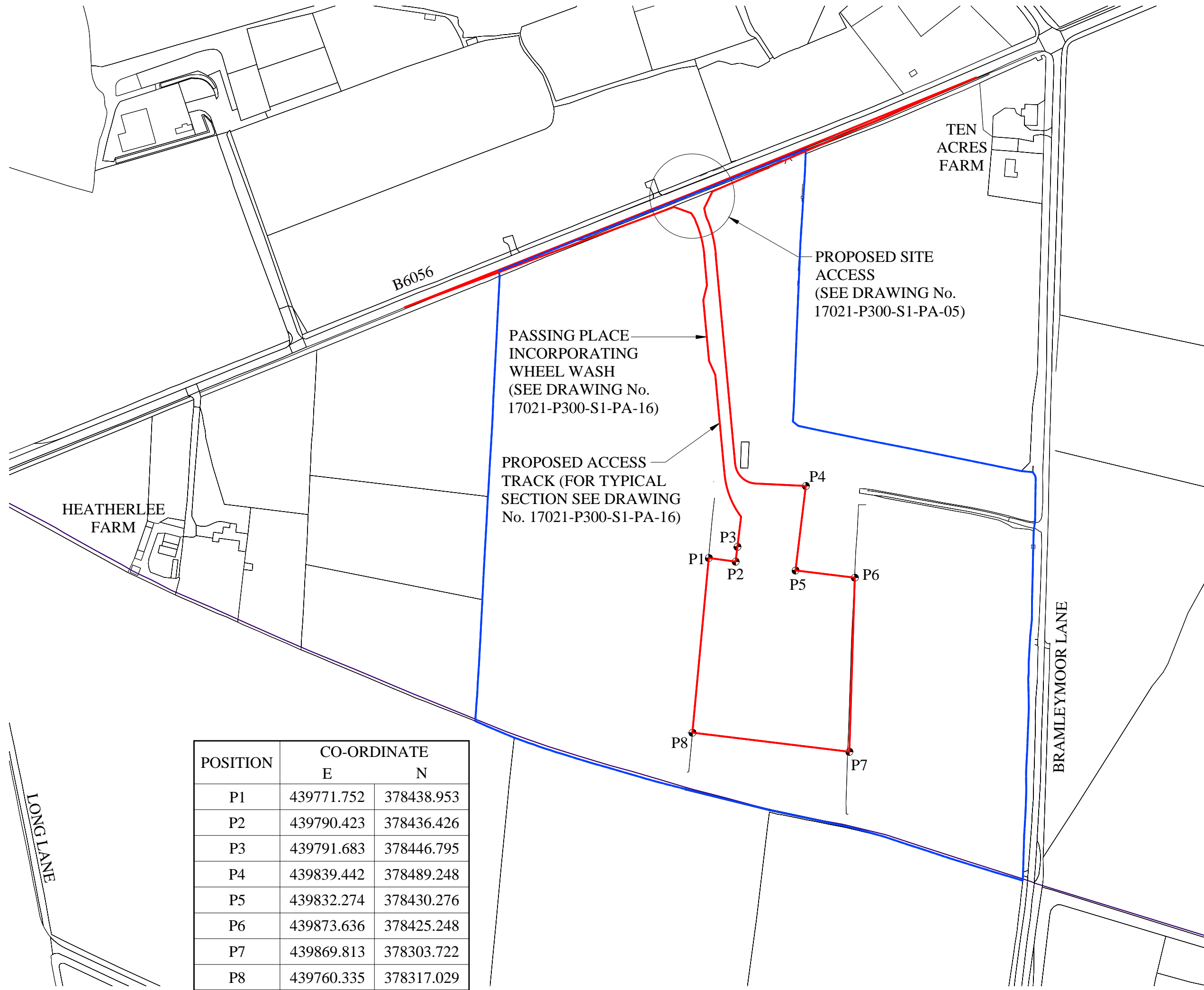

POSITION	CO-ORDINATE	
	E	N
P1	439771.752	378438.953
P2	439790.423	378436.426
P3	439791.683	378446.795
P4	439839.442	378489.248
P5	439832.274	378430.276
P6	439873.636	378425.248
P7	439869.813	378303.722
P8	439760.335	378317.029

APPLICATION BOUNDARY  
AND EXTENT OF SURFACE  
WORKS

LAND WITHIN APPLICANT  
CONTROL



G	UPDATED FOR APPROVAL	12.04.17
F	UPDATED FOR APPROVAL	30.03.17
E	UPDATED FOR APPROVAL	29.03.17
D	UPDATED FOR APPROVAL	17.03.17
C	UPDATED FOR APPROVAL	15.03.17
B	UPDATED FOR APPROVAL	14.03.17
A	UPDATED FOR APPROVAL	13.03.17
REV	DESCRIPTION	DATE

INEOS

Project Title:	P300 - S1 COMPOUND	
Drawing Title:	APPLICATION SITE PLAN	
Drawing Status:	FOR APPROVAL	
Project Number:	17021	
Drawing Number:	P300-S1-PA-01	Revision: G
Drawing Scale:	1:2500	
Paper Size:	A3	Date: 01.03.17



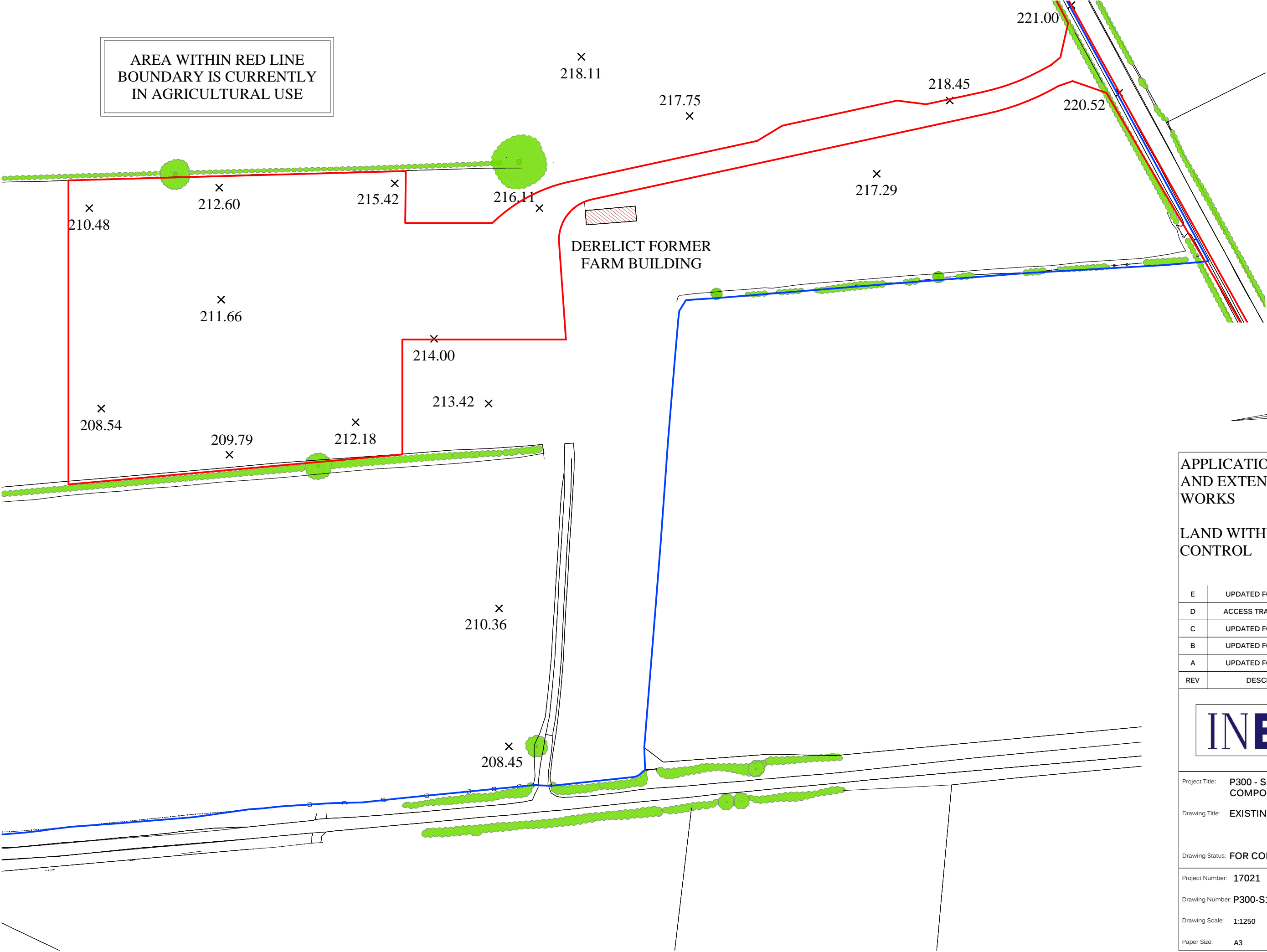

AREA WITHIN RED LINE  
BOUNDARY IS CURRENTLY  
IN AGRICULTURAL USE

DERELICT FORMER  
FARM BUILDING



APPLICATION BOUNDARY  
AND EXTENT OF SURFACE  
WORKS

LAND WITHIN APPLICANT  
CONTROL

E	UPDATED FOR APPROVAL	12.04.17
D	ACCESS TRACK ADJUSTED	04.04.17
C	UPDATED FOR APPROVAL	29.03.17
B	UPDATED FOR APPROVAL	15.03.17
A	UPDATED FOR APPROVAL	13.03.17
REV	DESCRIPTION	DATE



Project Title:	P300 - S1 COMPOUND	
Drawing Title:	EXISTING GROUND PLAN	
Drawing Status:	FOR COMMENT	
Project Number:	17021	
Drawing Number:	P300-S1-PA-04	Revision: E
Drawing Scale:	1:1250	
Paper Size:	A3	Date: 01.03.17



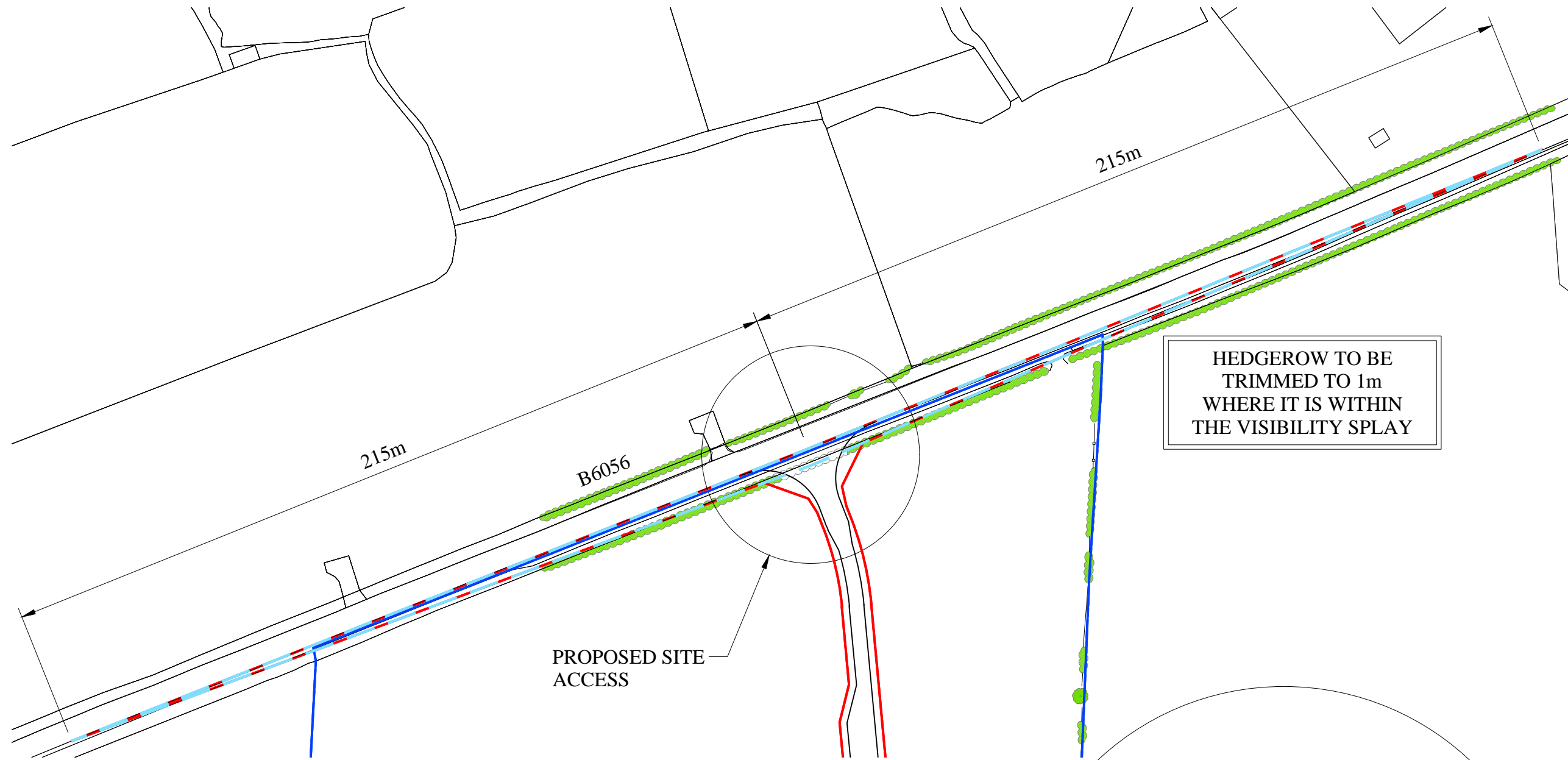

HEDGEROW TO BE  
TRIMMED TO 1m  
WHERE IT IS WITHIN  
THE VISIBILITY SPLAY

PROPOSED SITE  
ACCESS

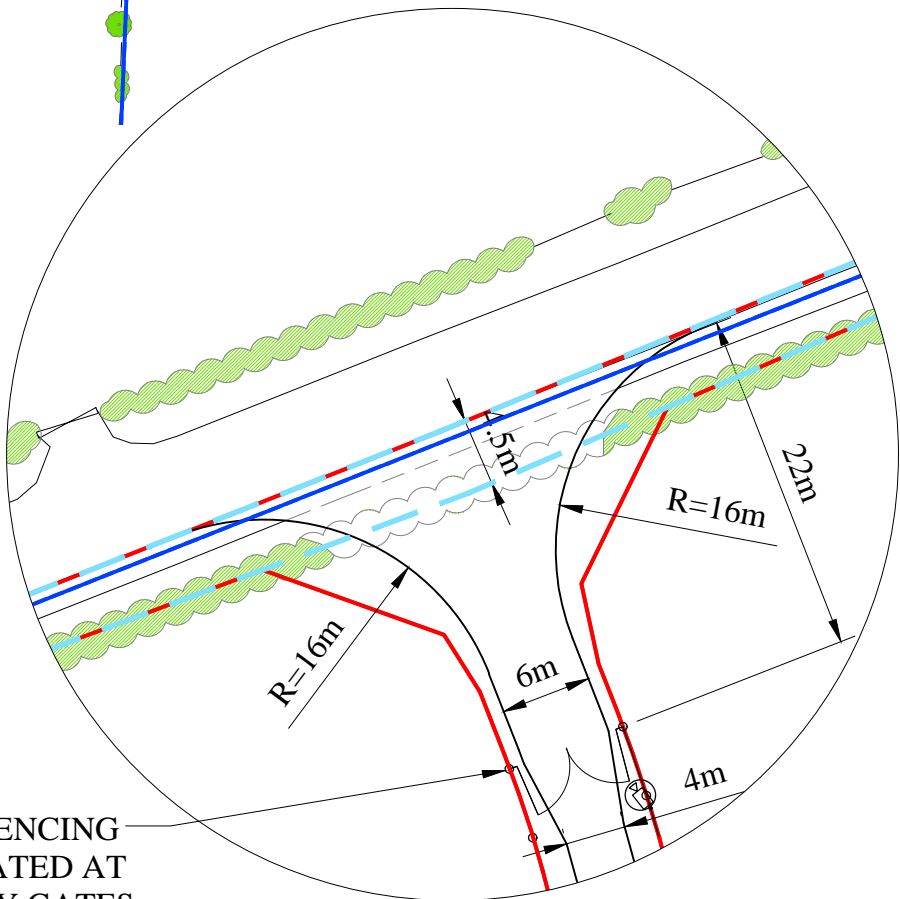

HERAS FENCING  
TERMINATED AT  
SECURITY GATES

SITE ENTRANCE

APPLICATION BOUNDARY  
AND EXTENT OF SURFACE  
WORKS ————

LAND WITHIN APPLICANT  
CONTROL ————

VISIBILITY SPLAYS  
4.5m x 215m ————

CCTV CAMERA  
LOCATIONS ARE  
INDICATIVE

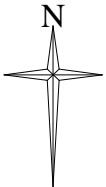

E	UPDATED FOR APPROVAL	12.04.17
D	UPDATED FOR APPROVAL	29.03.17
C	UPDATED FOR APPROVAL	17.03.17
B	UPDATED FOR APPROVAL	15.03.17
A	UPDATED FOR APPROVAL	14.03.17
REV	DESCRIPTION	DATE

INEOS

Project Title: **P300 - S1  
COMPOUND**

Drawing Title: **PROPOSED SITE ENTRANCE  
AND HIGHWAY WORKS PLAN**

Drawing Status: **FOR APPROVAL**

Project Number: **17021**

Drawing Number: **P300-S1-PA-05** Revision: **E**

Drawing Scale: **1:1000/500**

Paper Size: **A3** Date: **13.03.17**



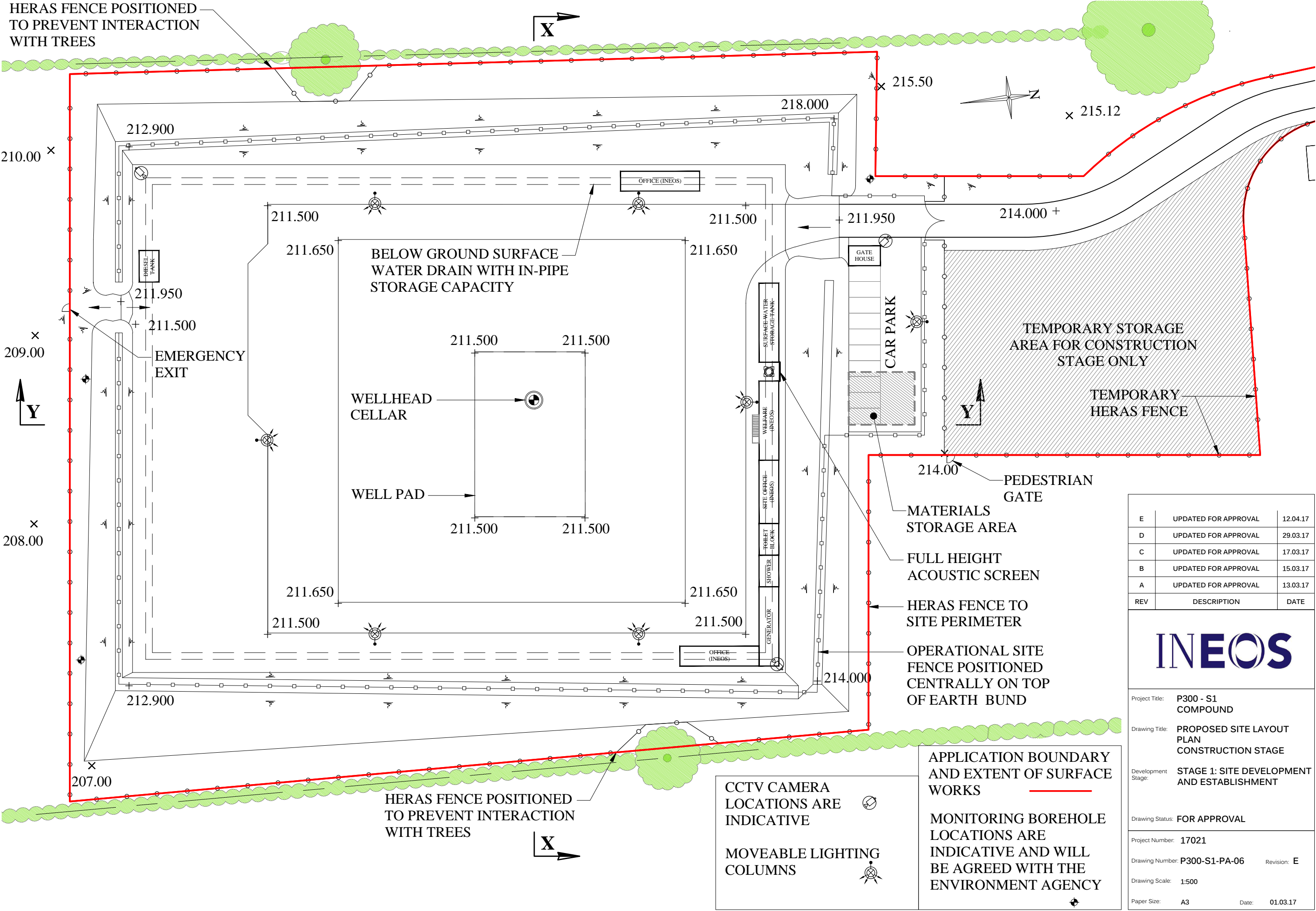

E	UPDATED FOR APPROVAL	12.04.17
D	UPDATED FOR APPROVAL	29.03.17
C	UPDATED FOR APPROVAL	17.03.17
B	UPDATED FOR APPROVAL	15.03.17
A	UPDATED FOR APPROVAL	13.03.17
REV	DESCRIPTION	DATE

INEOS

Project Title: **P300 - S1 COMPOUND**  
Drawing Title: **PROPOSED SITE LAYOUT PLAN CONSTRUCTION STAGE**  
Development Stage: **STAGE 1: SITE DEVELOPMENT AND ESTABLISHMENT**

Drawing Status: **FOR APPROVAL**  
Project Number: **17021**  
Drawing Number: **P300-S1-PA-06** Revision: **E**  
Drawing Scale: **1:500**  
Paper Size: **A3** Date: **01.03.17**



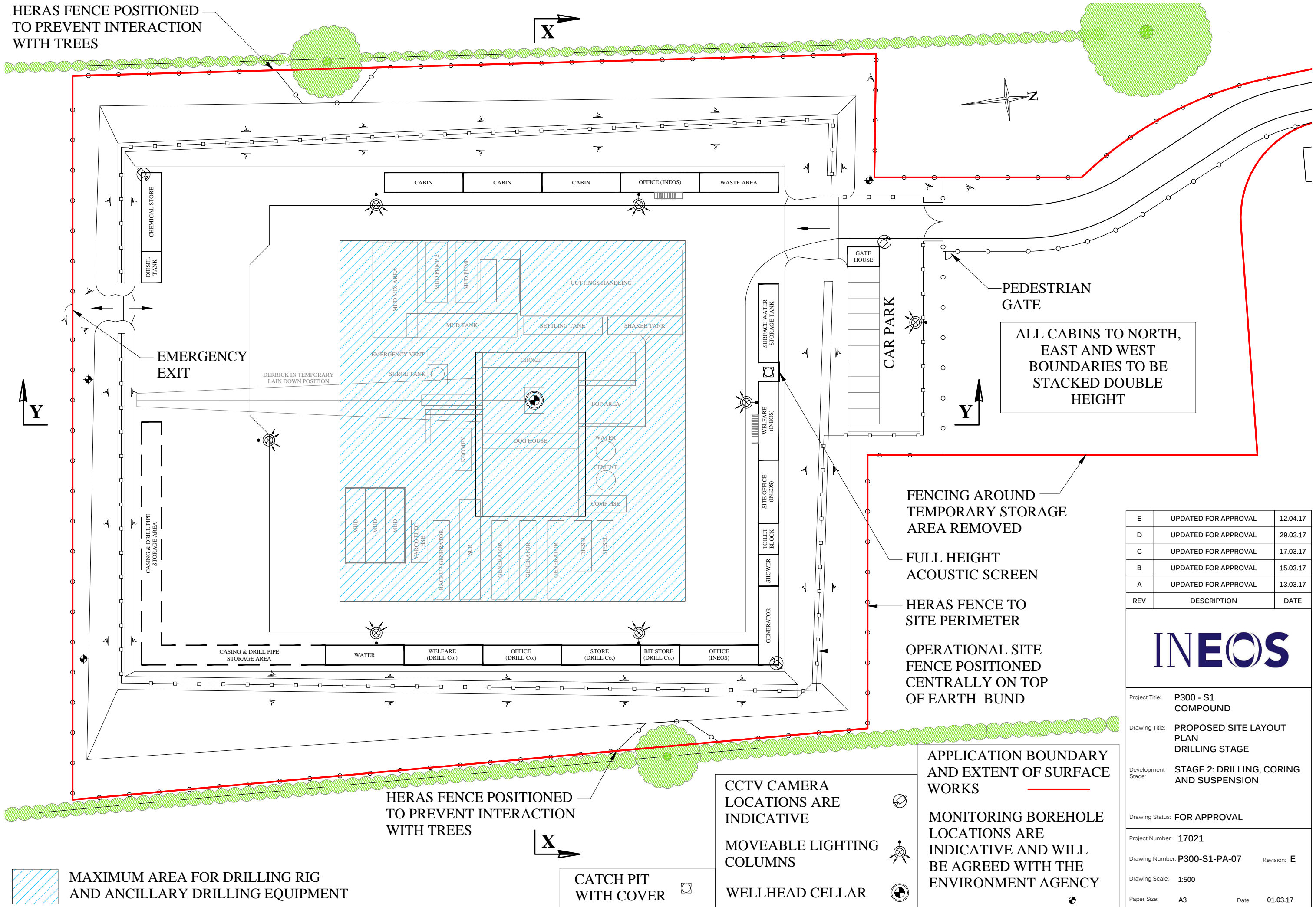

E	UPDATED FOR APPROVAL	12.04.17
D	UPDATED FOR APPROVAL	29.03.17
C	UPDATED FOR APPROVAL	17.03.17
B	UPDATED FOR APPROVAL	15.03.17
A	UPDATED FOR APPROVAL	13.03.17
REV	DESCRIPTION	DATE

INEOS

Project Title:	P300 - S1 COMPOUND	
Drawing Title:	PROPOSED SITE LAYOUT PLAN DRILLING STAGE	
Development Stage:	STAGE 2: DRILLING, CORING AND SUSPENSION	
Drawing Status:	FOR APPROVAL	
Project Number:	17021	
Drawing Number:	P300-S1-PA-07	Revision: E
Drawing Scale:	1:500	
Paper Size:	A3	Date: 01.03.17



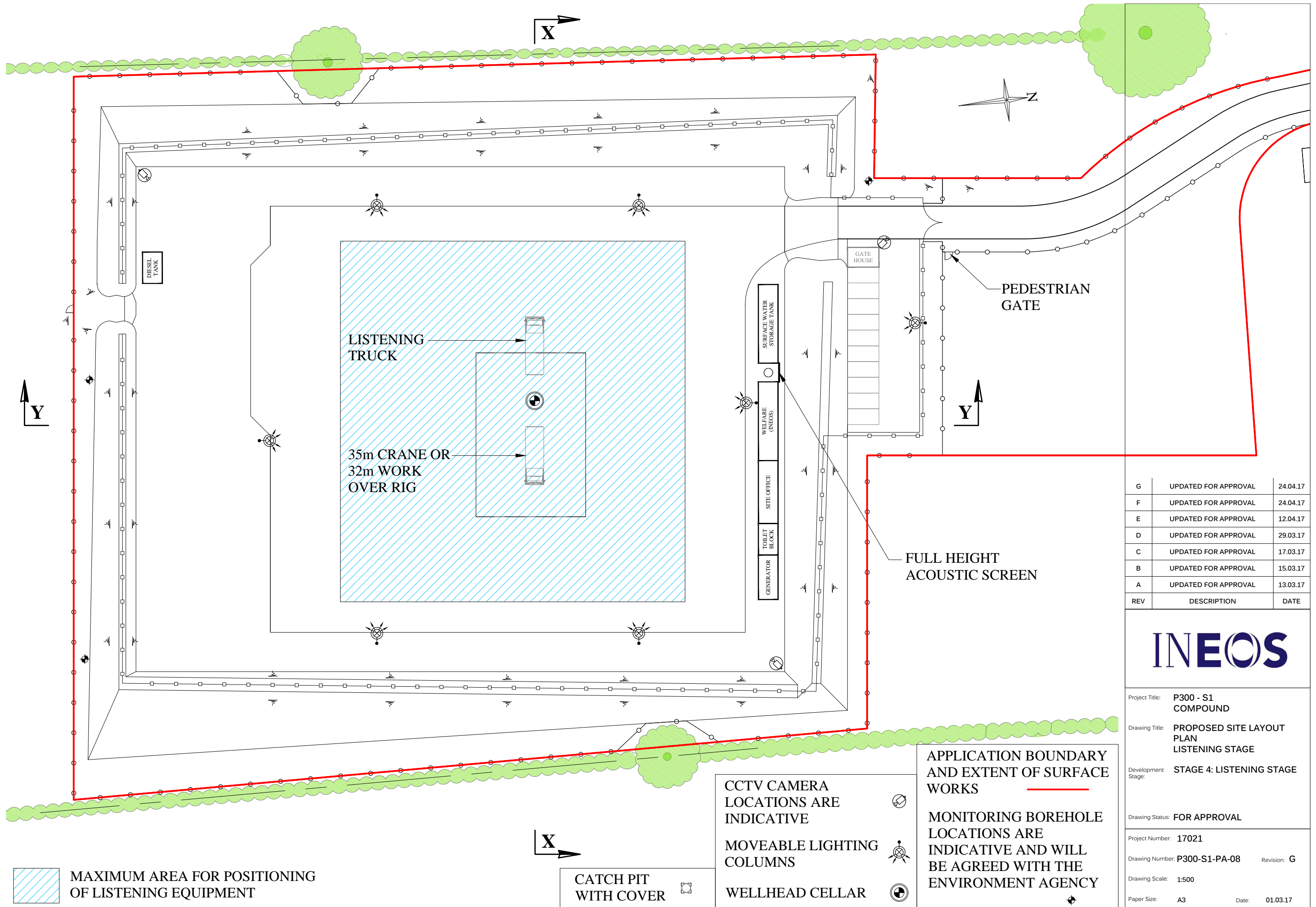

G	UPDATED FOR APPROVAL	24.04.17
F	UPDATED FOR APPROVAL	24.04.17
E	UPDATED FOR APPROVAL	12.04.17
D	UPDATED FOR APPROVAL	29.03.17
C	UPDATED FOR APPROVAL	17.03.17
B	UPDATED FOR APPROVAL	15.03.17
A	UPDATED FOR APPROVAL	13.03.17
REV	DESCRIPTION	DATE

INEOS

Project Title:	P300 - S1 COMPOUND	
Drawing Title:	PROPOSED SITE LAYOUT PLAN LISTENING STAGE	
Development Stage:	STAGE 4: LISTENING STAGE	
Drawing Status:	FOR APPROVAL	
Project Number:	17021	
Drawing Number:	P300-S1-PA-08	Revision: G
Drawing Scale:	1:500	
Paper Size:	A3	Date: 01.03.17

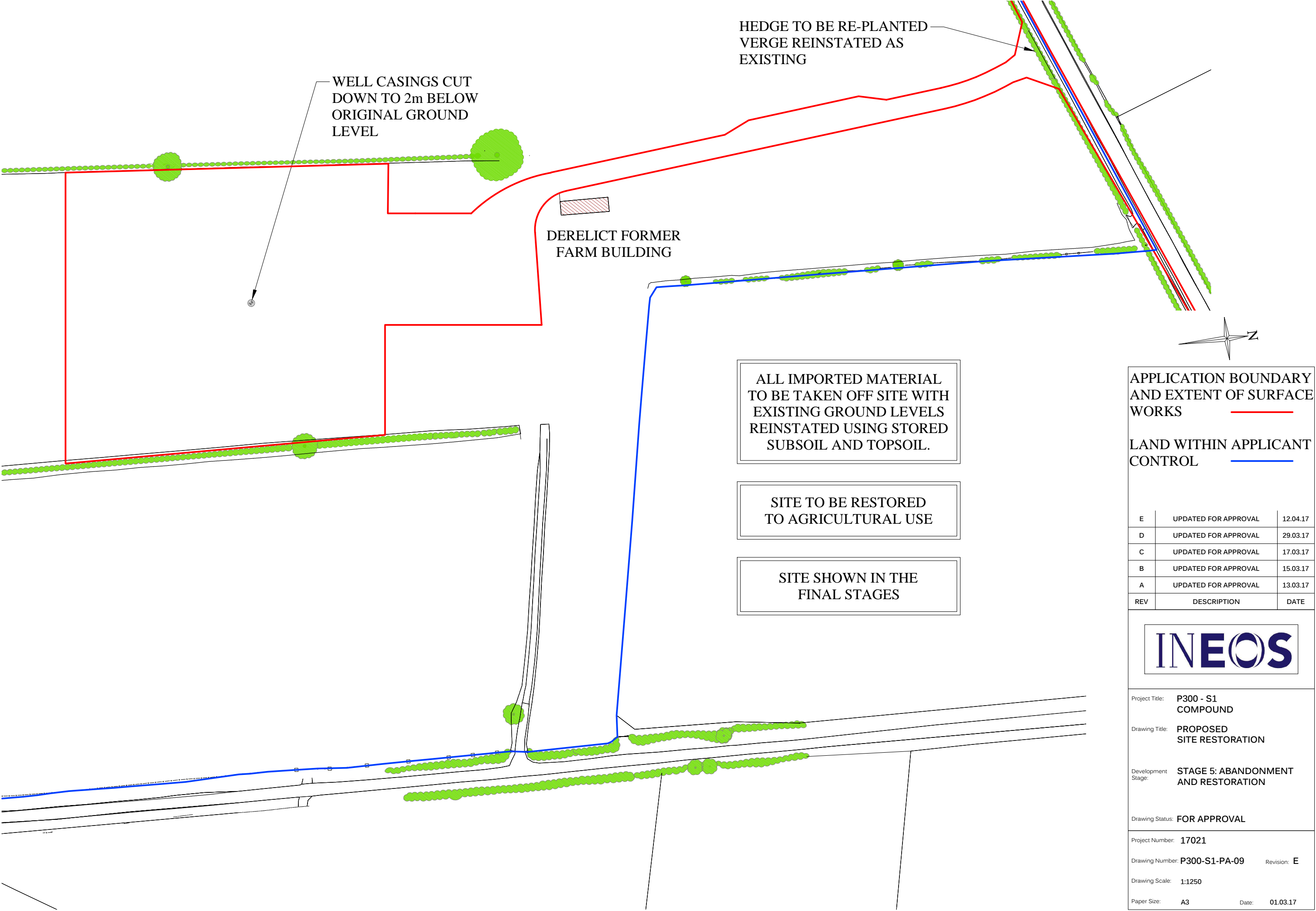

APPLICATION BOUNDARY  
AND EXTENT OF SURFACE  
WORKS

LAND WITHIN APPLICANT  
CONTROL

E	UPDATED FOR APPROVAL	12.04.17
D	UPDATED FOR APPROVAL	29.03.17
C	UPDATED FOR APPROVAL	17.03.17
B	UPDATED FOR APPROVAL	15.03.17
A	UPDATED FOR APPROVAL	13.03.17
REV	DESCRIPTION	DATE



Project Title:	P300 - S1 COMPOUND	
Drawing Title:	PROPOSED SITE RESTORATION	
Development Stage:	STAGE 5: ABANDONMENT AND RESTORATION	
Drawing Status:	FOR APPROVAL	
Project Number:	17021	
Drawing Number:	P300-S1-PA-09	Revision: E
Drawing Scale:	1:1250	
Paper Size:	A3	Date: 01.03.17



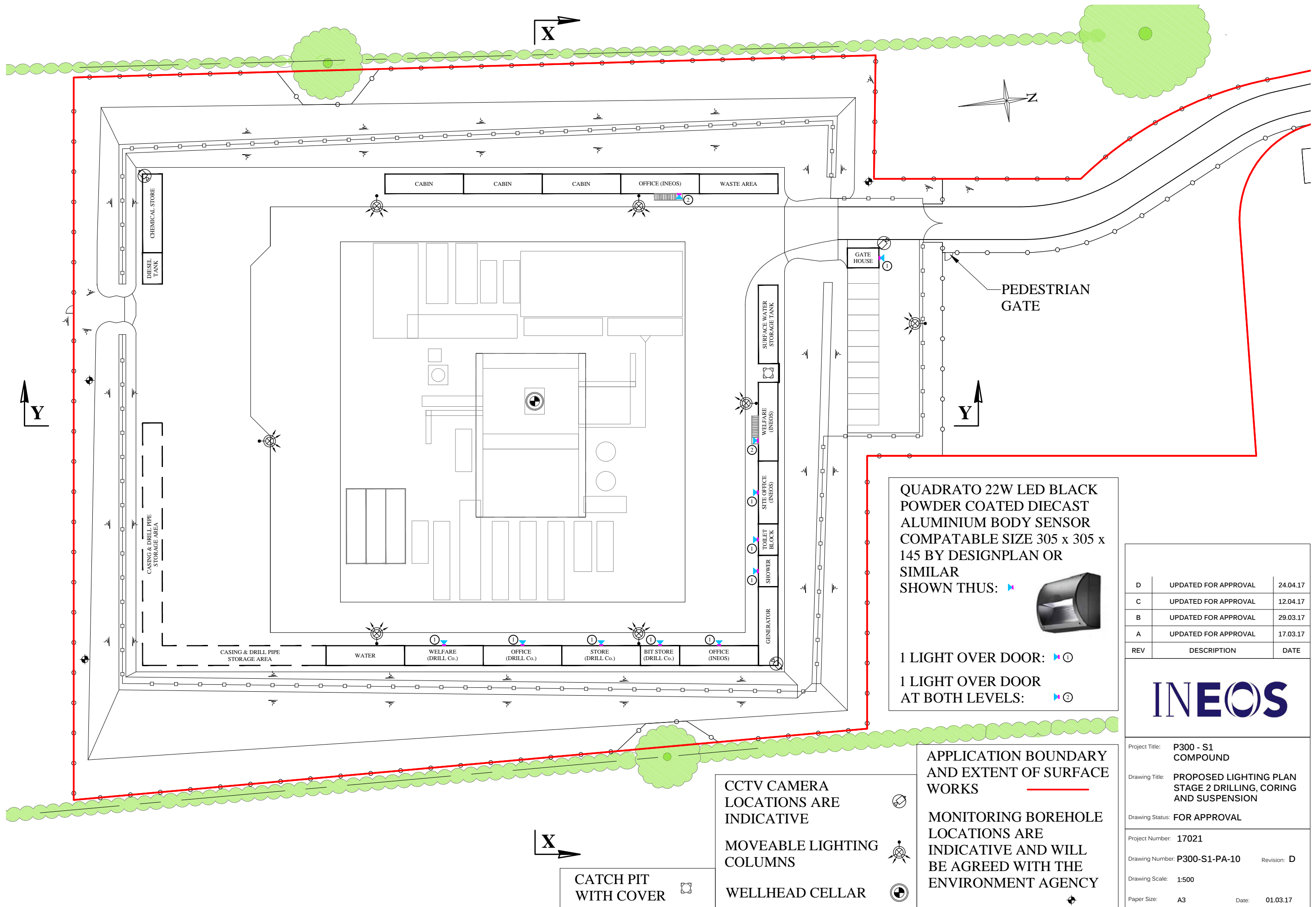

D	UPDATED FOR APPROVAL	24.04.17
C	UPDATED FOR APPROVAL	12.04.17
B	UPDATED FOR APPROVAL	29.03.17
A	UPDATED FOR APPROVAL	17.03.17
REV	DESCRIPTION	DATE

<b>INEOS</b>		
Project Title:	<b>P300 - S1 COMPOUND</b>	
Drawing Title:	<b>PROPOSED LIGHTING PLAN STAGE 2 DRILLING, CORING AND SUSPENSION</b>	
Drawing Status:	<b>FOR APPROVAL</b>	
Project Number:	<b>17021</b>	
Drawing Number:	<b>P300-S1-PA-10</b>	Revision: <b>D</b>
Drawing Scale:	<b>1:500</b>	
Paper Size:	<b>A3</b>	Date: <b>01.03.17</b>

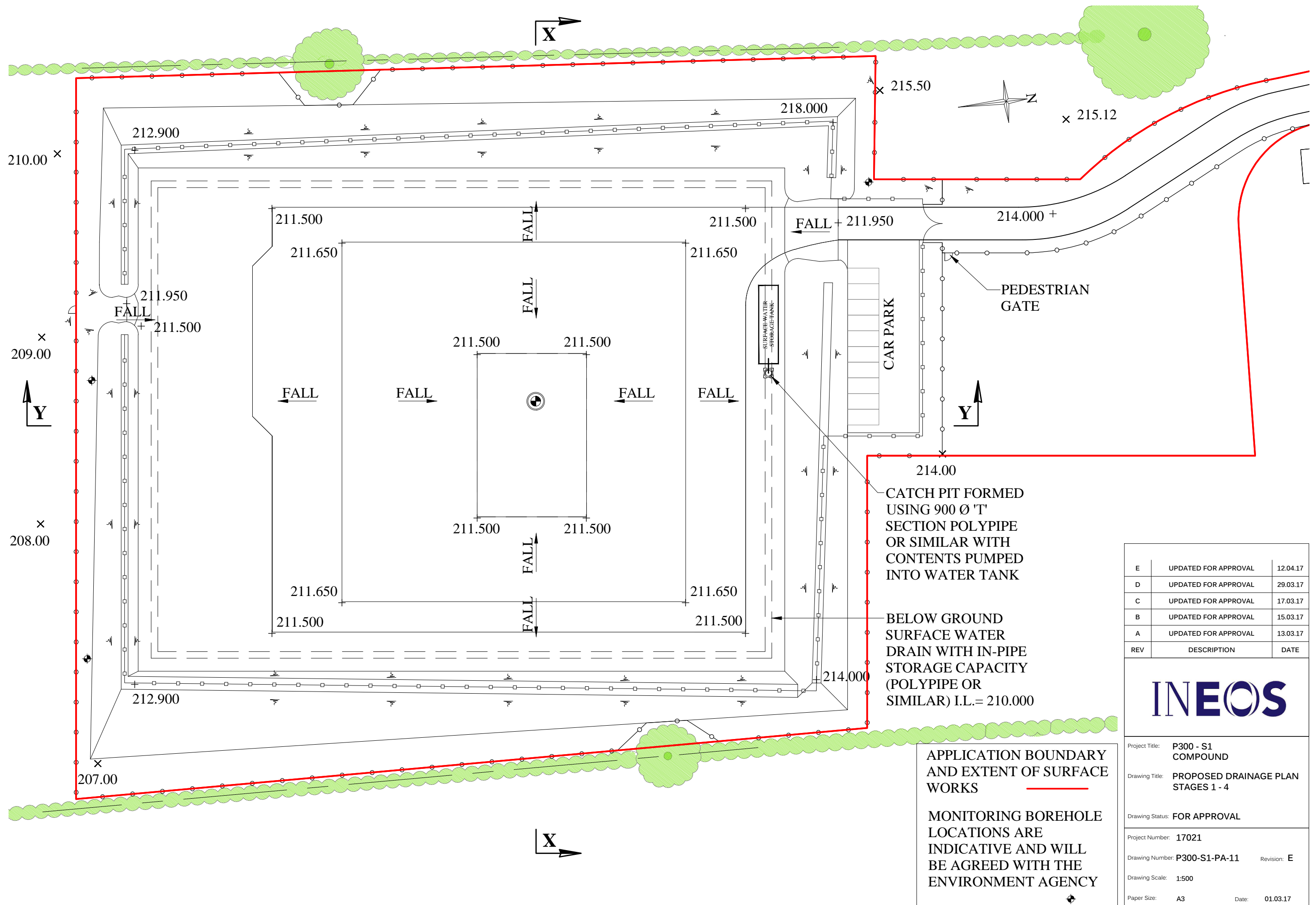

E	UPDATED FOR APPROVAL	12.04.17
D	UPDATED FOR APPROVAL	29.03.17
C	UPDATED FOR APPROVAL	17.03.17
B	UPDATED FOR APPROVAL	15.03.17
A	UPDATED FOR APPROVAL	13.03.17
REV	DESCRIPTION	DATE

**INEOS**

Project Title: **P300 - S1 COMPOUND**  
Drawing Title: **PROPOSED DRAINAGE PLAN STAGES 1 - 4**

Drawing Status: **FOR APPROVAL**

Project Number: **17021**  
Drawing Number: **P300-S1-PA-11** Revision: **E**  
Drawing Scale: **1:500**  
Paper Size: **A3** Date: **01.03.17**



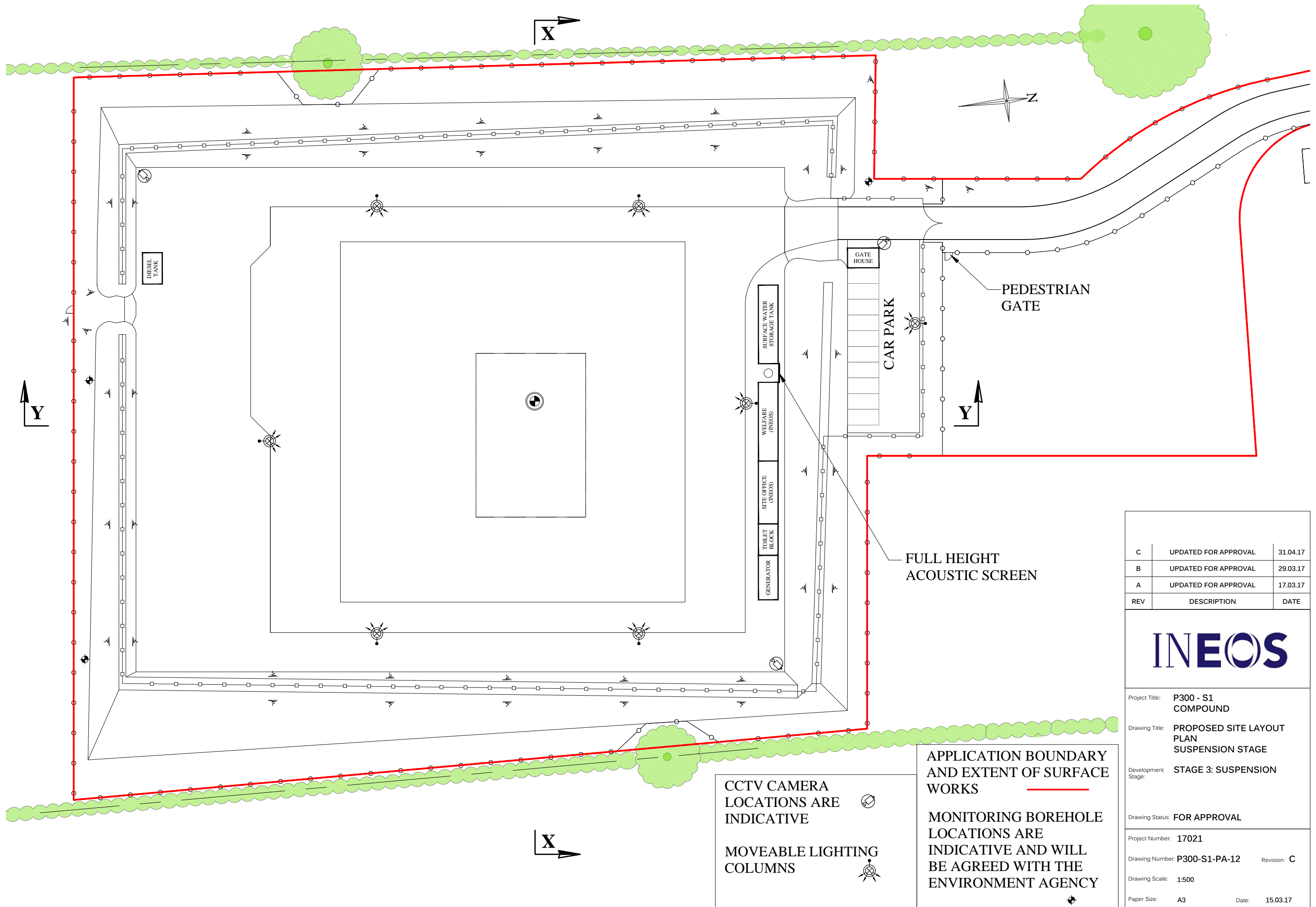

C	UPDATED FOR APPROVAL	31.04.17
B	UPDATED FOR APPROVAL	29.03.17
A	UPDATED FOR APPROVAL	17.03.17
REV	DESCRIPTION	DATE

INEOS

Project Title:	P300 - S1 COMPOUND	
Drawing Title:	PROPOSED SITE LAYOUT PLAN SUSPENSION STAGE	
Development Stage:	STAGE 3: SUSPENSION	
Drawing Status:	FOR APPROVAL	
Project Number:	17021	
Drawing Number:	P300-S1-PA-12	Revision: C
Drawing Scale:	1:500	
Paper Size:	A3	Date: 15.03.17

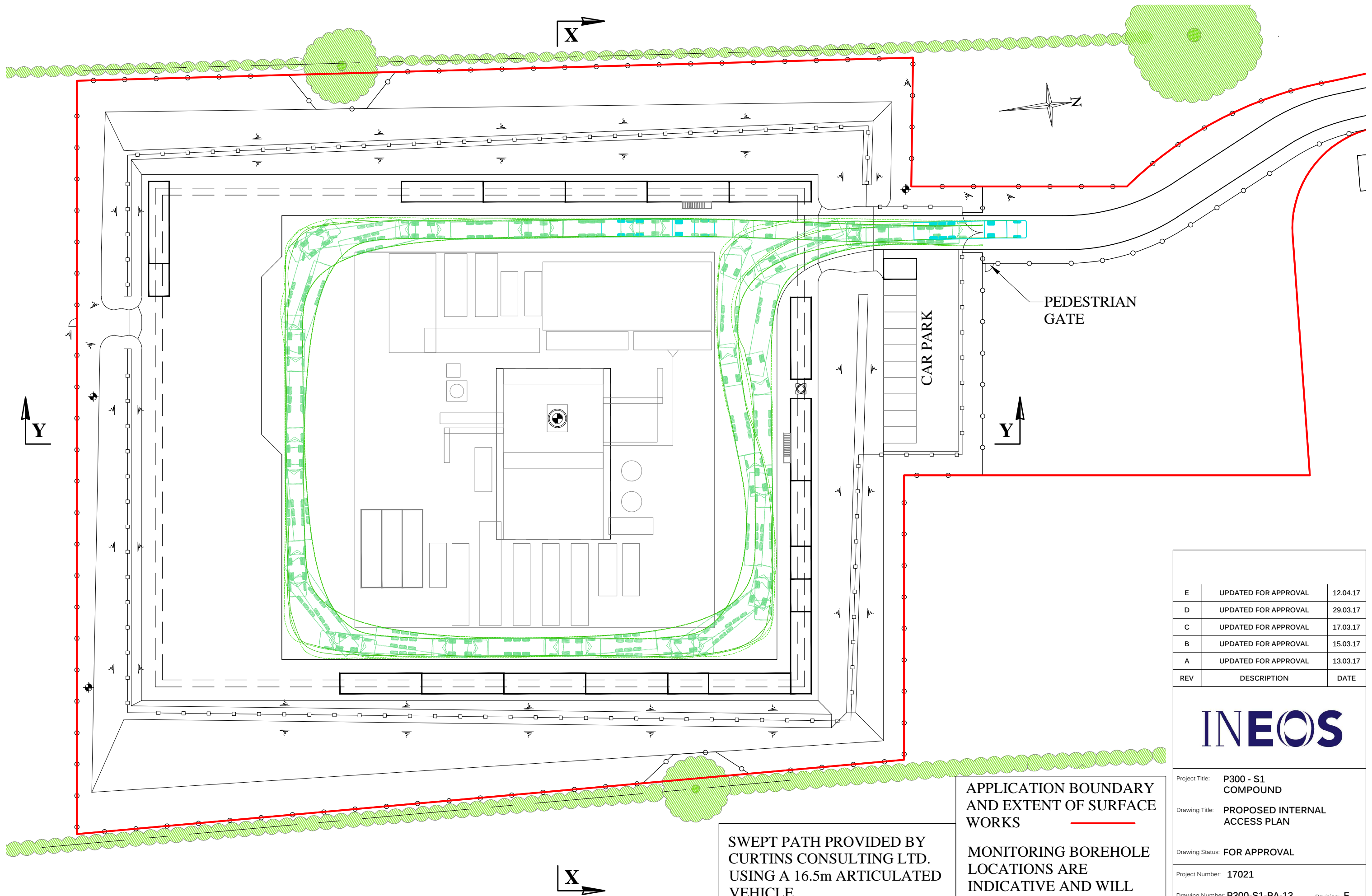

SWEPT PATH PROVIDED BY  
CURTINS CONSULTING LTD.  
USING A 16.5m ARTICULATED  
VEHICLE  
(FOR DETAILS SEE CURTINS  
DRAWING No. TPMA1529-110)

APPLICATION BOUNDARY  
AND EXTENT OF SURFACE  
WORKS

MONITORING BOREHOLE  
LOCATIONS ARE  
INDICATIVE AND WILL  
BE AGREED WITH THE  
ENVIRONMENT AGENCY

E	UPDATED FOR APPROVAL	12.04.17
D	UPDATED FOR APPROVAL	29.03.17
C	UPDATED FOR APPROVAL	17.03.17
B	UPDATED FOR APPROVAL	15.03.17
A	UPDATED FOR APPROVAL	13.03.17
REV	DESCRIPTION	DATE

INEOS

Project Title: P300 - S1 COMPOUND

Drawing Title: PROPOSED INTERNAL ACCESS PLAN

Drawing Status: FOR APPROVAL

Project Number: 17021

Drawing Number: P300-S1-PA-13

Drawing Scale: 1:500

Paper Size: A3

Revision: E

Date: 01.03.17



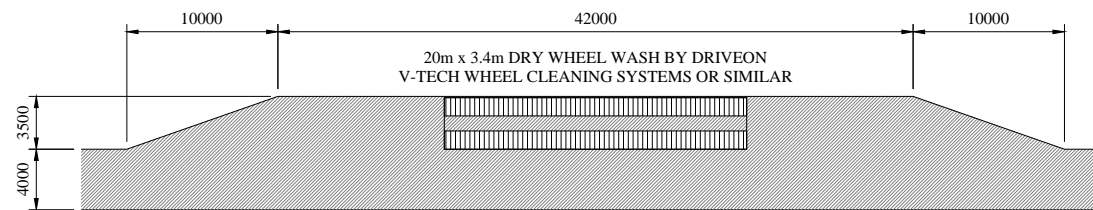

**PASSING PLACE WITH WHEEL WASH**  
(1:500)

GREENFIX COVAMAT - PLUS TYPE 3  
OR SIMILAR APPROVED FIXED TO  
FACE OF BUND

2mm HDPE LINER TAKEN UP THE INSIDE  
FACE OF THE BUND AND TUCKED IN  
WITH ADDITIONAL SOIL OVER TO  
PROVIDE FIXING FOR COVAMAT

150mm TYPE 1 STONE FINISH

300mm THICKNESS OF  
RECYCLED AGGREGATE

COMPACTED GRANULAR FILL

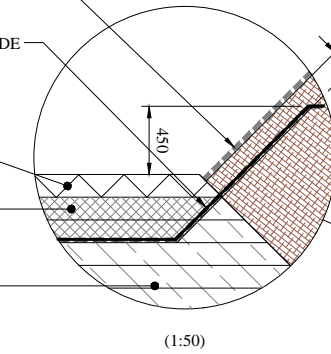

**TEMPORARY SOIL STORAGE AREAS**

BUNDS FORMED USING GRANULAR SUB-SOIL EXCAVATED  
FROM SITE WITH A TOP SOIL FINISH TO PROVIDE A GROWING  
MEDIUM FOR COVAMATS.  
TERRAM GEOTEXTILE MEMBRANE (OR SIMILAR) TO BE USED  
AS A SEPARATION LAYER BETWEEN IMPORTED GRANULAR  
MATERIALS AND EXCAVATED SITE MATERIALS

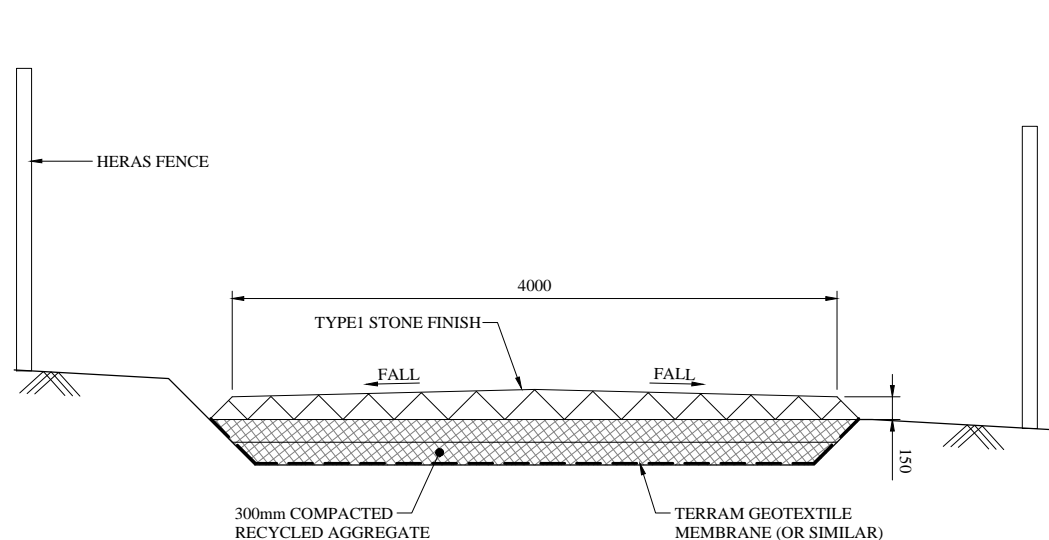
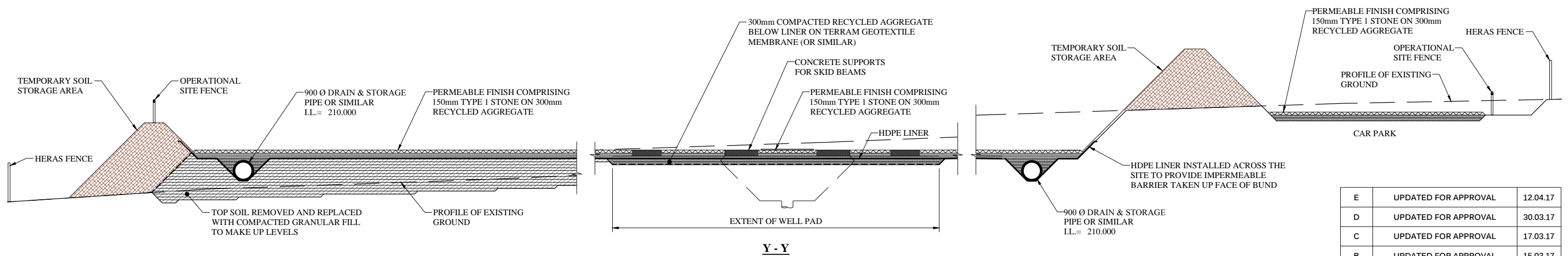
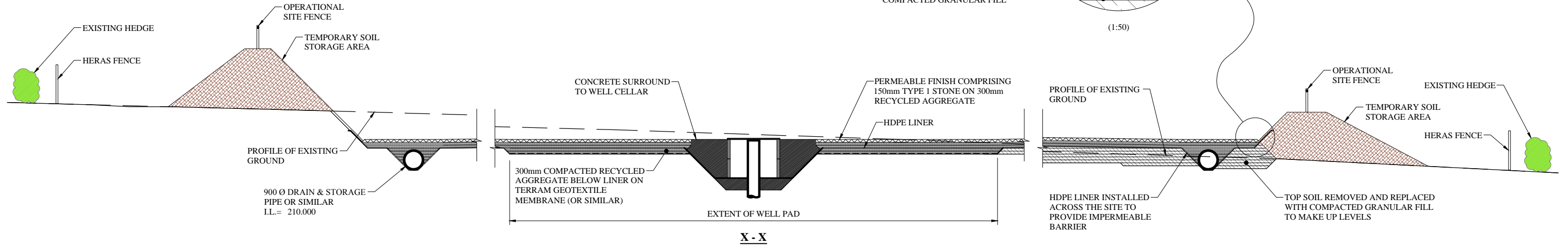

**TYPICAL SECTION THROUGH ACCESS TRACK**  
(1:50)

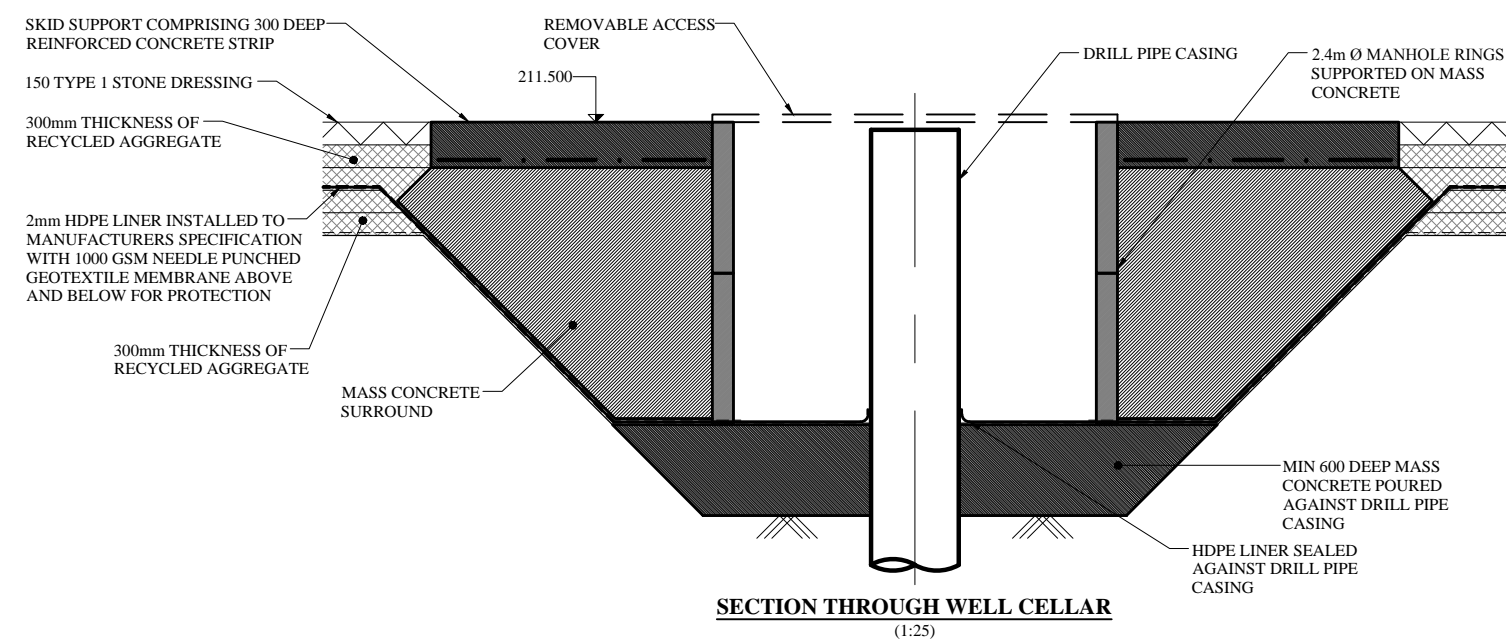

**SECTION THROUGH WELL CELLAR**  
(1:25)

E	UPDATED FOR APPROVAL	12.04.17
D	UPDATED FOR APPROVAL	30.03.17
C	UPDATED FOR APPROVAL	17.03.17
B	UPDATED FOR APPROVAL	15.03.17
A	UPDATED FOR APPROVAL	13.03.17
REV	DESCRIPTION	DATE

**INEOS**

Project Title:	<b>P300 - S1 COMPOUND</b>	
Drawing Title:	<b>PROPOSED SECTIONS &amp; DETAILS STAGE 1 SITE DEVELOPMENT &amp; ESTABLISHMENT</b>	
Drawing Status:	<b>FOR APPROVAL</b>	
Project Number:	<b>17021</b>	
Drawing Number:	<b>P300-S1-PA-16</b>	Revision: <b>E</b>
Drawing Scale:	<b>1:500/200/50/25</b>	
Paper Size:	<b>A3</b>	Date: <b>01.03.17</b>

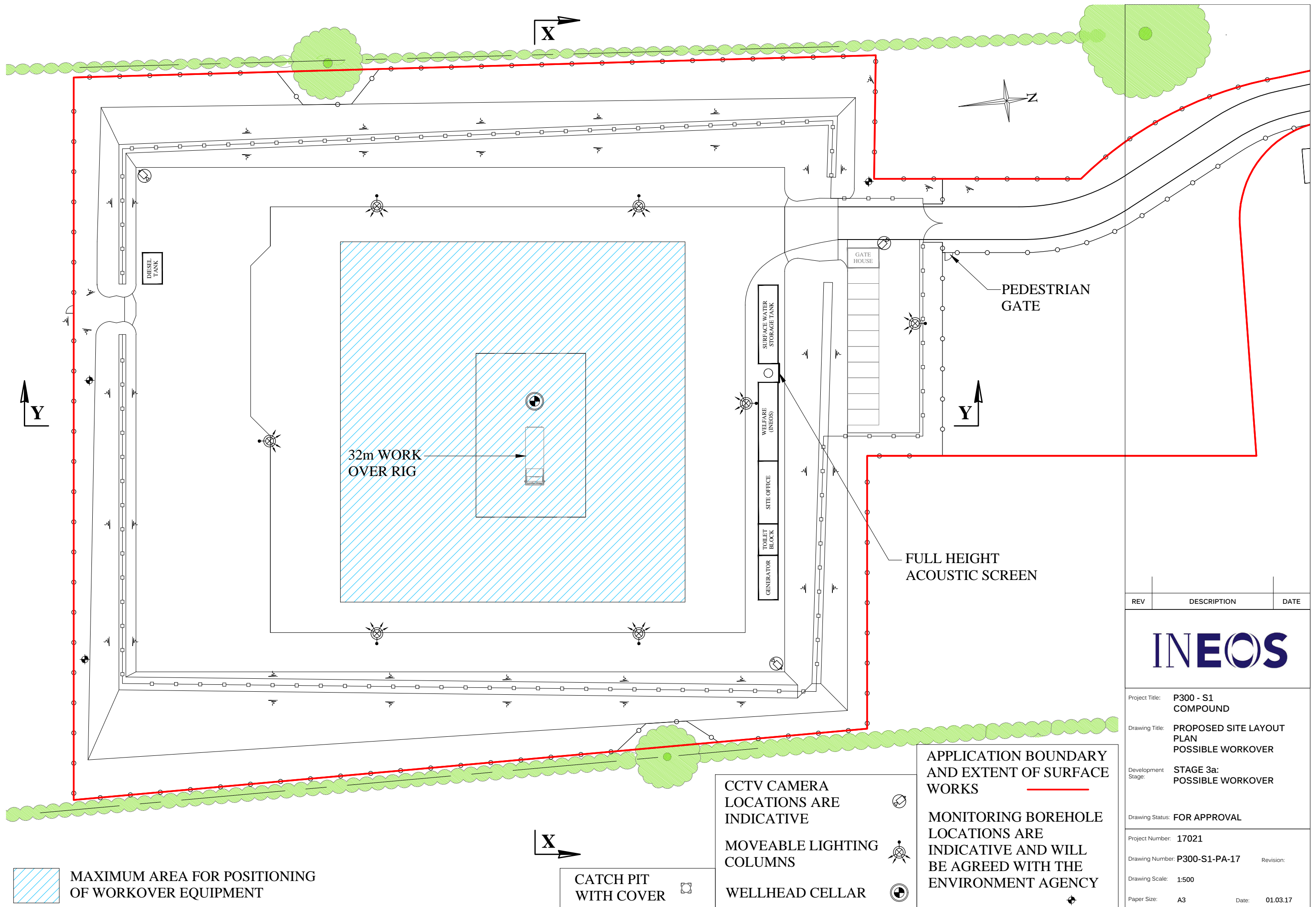

REV	DESCRIPTION	DATE
<b>INEOS</b>		
Project Title: <b>P300 - S1 COMPOUND</b>		
Drawing Title: <b>PROPOSED SITE LAYOUT PLAN POSSIBLE WORKOVER</b>		
Development Stage: <b>STAGE 3a: POSSIBLE WORKOVER</b>		
Drawing Status: <b>FOR APPROVAL</b>		
Project Number: <b>17021</b>		
Drawing Number: <b>P300-S1-PA-17</b> Revision:		
Drawing Scale: <b>1:500</b>		
Paper Size: <b>A3</b> Date: <b>01.03.17</b>		



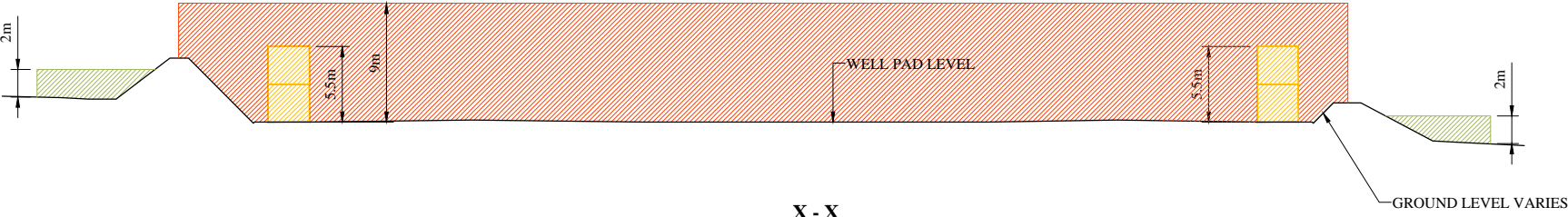

**X - X**

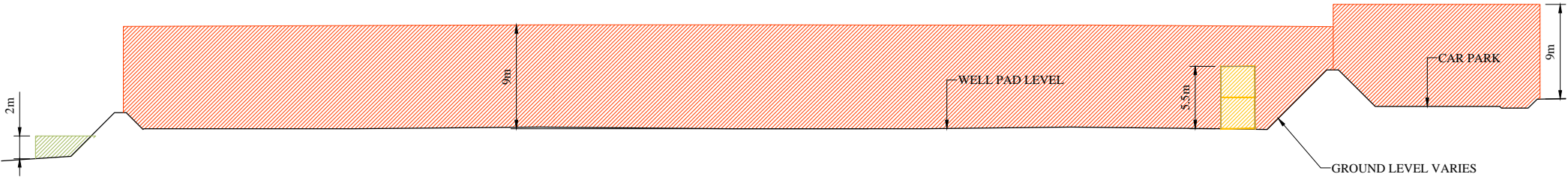

**Y - Y**

KEY:	
ZONE FOR HERRAS FENCING MAXIMUM HEIGHT 2m	<div></div>
MAXIMUM HEIGHT OF DOUBLE STACKED CABINS 5.5m	<div></div>
ZONE FOR OPERATIONAL SITE FENCING MAXIMUM HEIGHT 7m LIGHTING & CCTV COLUMNS MAXIMUM HEIGHT 9m	<div></div>

C	UPDATED FOR APPROVAL	25.04.17
B	UPDATED FOR APPROVAL	24.04.17
A	UPDATED FOR APPROVAL	30.03.17
REV	DESCRIPTION	DATE

INEOS

Project Title:

P300 - S1  
COMPOUND

Drawing Title:

PARAMETER SECTIONS

Development Stage:

STAGE 1: SITE DEVELOPMENT  
AND ESTABLISHMENT

Drawing Status:

FOR APPROVAL

Project Number:

17021

Drawing Number:

P300-S1-PA-21

Revision:

C

Drawing Scale:

1:500

Paper Size:

A3

Date:

17.03.17

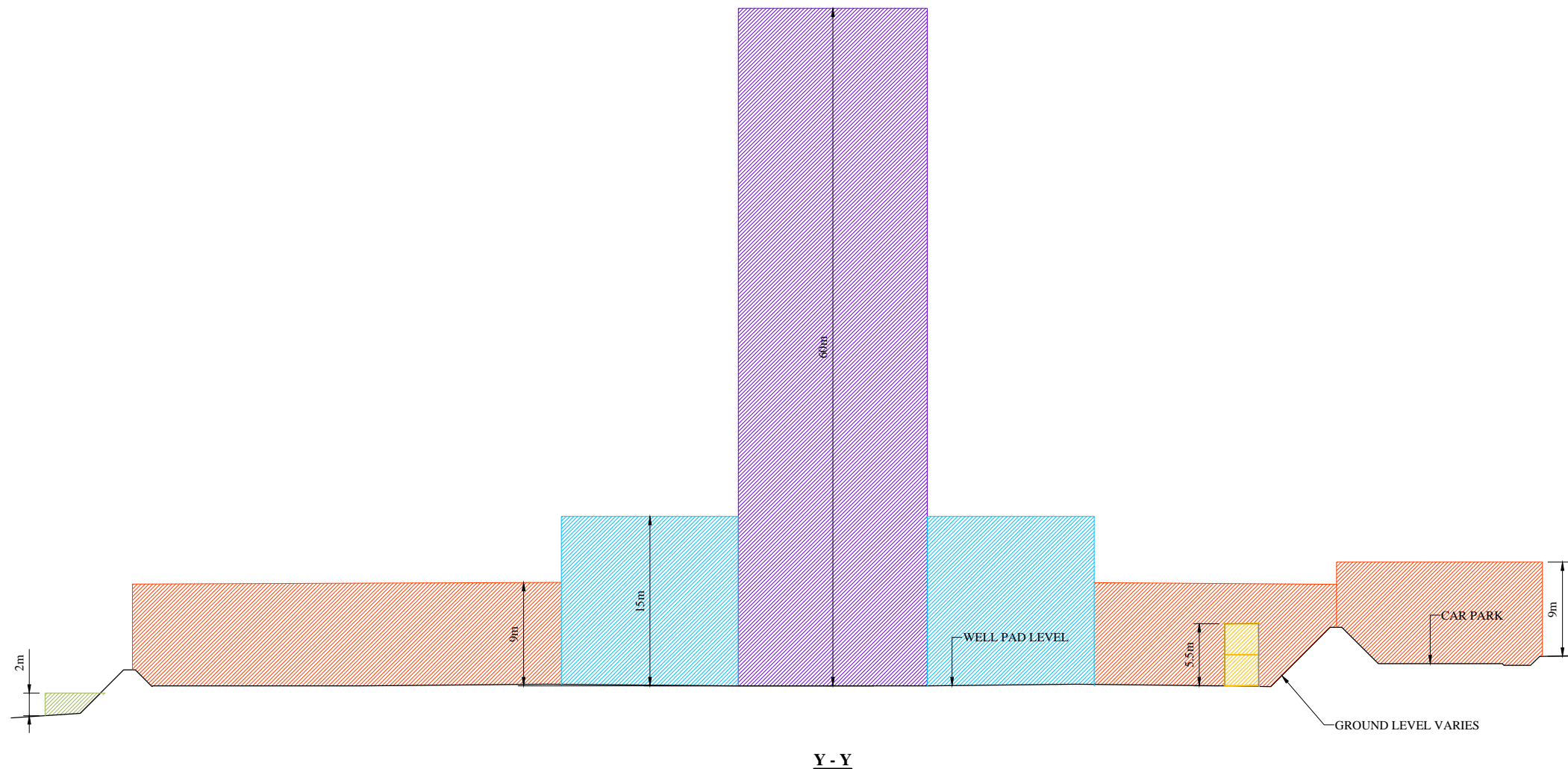
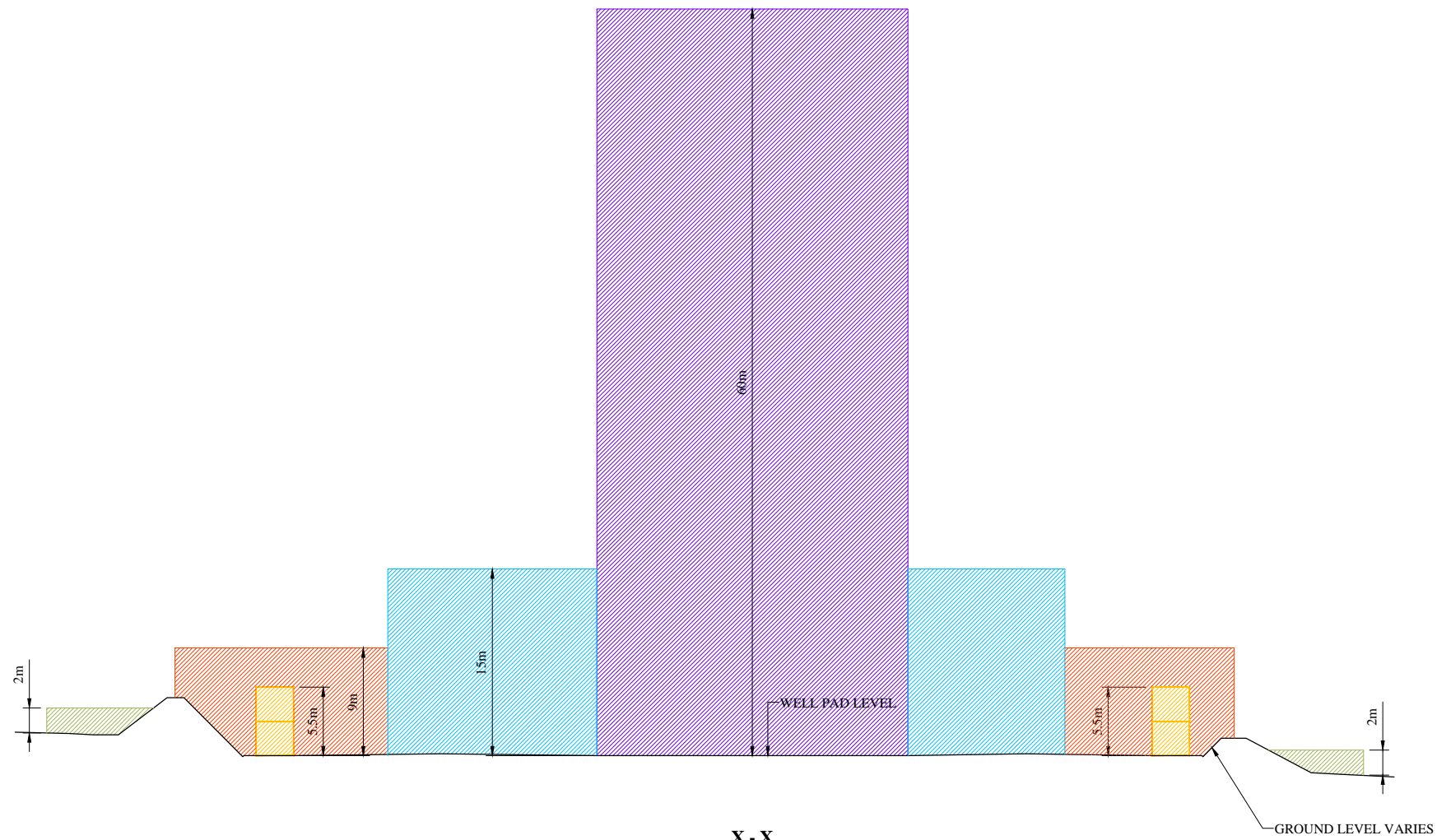

**KEY:**

ZONE FOR HERRAS FENCING  
MAXIMUM HEIGHT 2m

MAXIMUM HEIGHT OF DOUBLE  
STACKED CABINS 5.5m

ZONE FOR OPERATIONAL SITE  
FENCING MAXIMUM HEIGHT 7m  
LIGHTING & CCTV COLUMNS  
MAXIMUM HEIGHT 9m

ZONE FOR SUBSTRUCTURE &  
ANCILLARY DRILLING EQUIPMENT  
MAXIMUM HEIGHT 15m

ZONE FOR DRILLING RIG  
MAXIMUM HEIGHT 60m

D	UPDATED FOR APPROVAL	25.04.17
C	UPDATED FOR APPROVAL	24.04.17
B	UPDATED FOR APPROVAL	12.04.17
A	UPDATED FOR APPROVAL	30.03.17
REV	DESCRIPTION	DATE

INEOS

Project Title:

P300 - S1  
COMPOUND

Drawing Title:

PARAMETER SECTIONS

Development Stage:

STAGE 2: DRILLING, CORING  
AND SUSPENSION

Drawing Status:

FOR APPROVAL

Project Number:

17021

Drawing Number:

P300-S1-PA-22

Revision:

D

Drawing Scale:

1:500

Paper Size:

A3

Date:

17.03.17



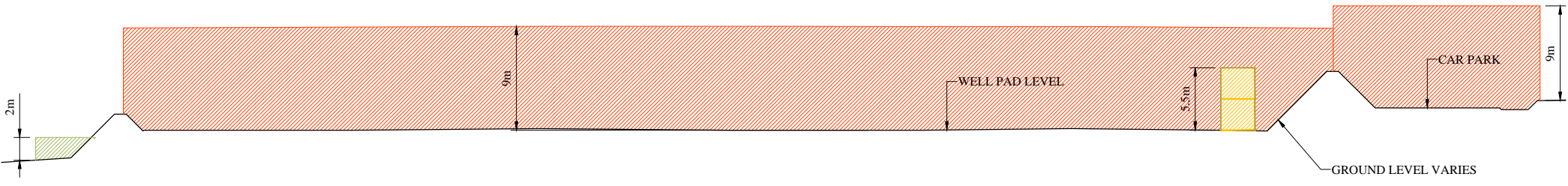
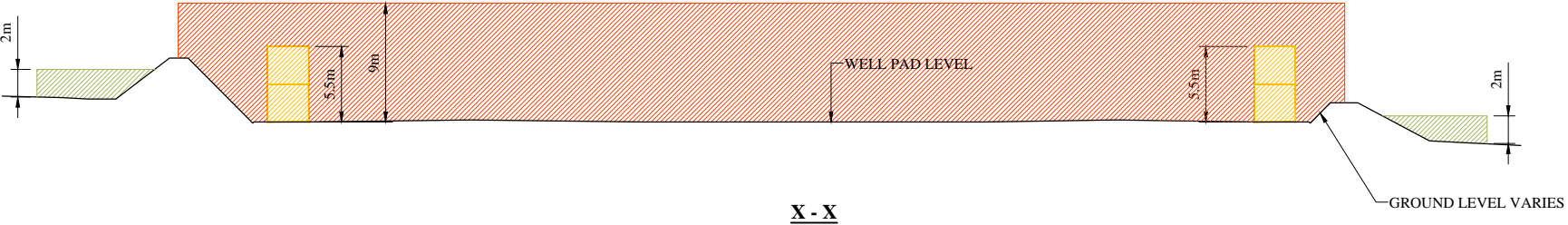

**KEY:**

ZONE FOR HERRAS FENCING MAXIMUM HEIGHT 2m	
MAXIMUM HEIGHT OF DOUBLE STACKED CABINS 5.5m	
ZONE FOR OPERATIONAL SITE FENCING MAXIMUM HEIGHT 7m LIGHTING & CCTV COLUMNS MAXIMUM HEIGHT 9m	

D	UPDATED FOR APPROVAL	25.04.17
C	UPDATED FOR APPROVAL	24.04.17
B	UPDATED FOR APPROVAL	12.04.17
A	UPDATED FOR APPROVAL	30.03.17
REV	DESCRIPTION	DATE

Project Title: **P300 - S1 COMPOUND**

Drawing Title: **PARAMETER SECTIONS**

Development Stage: **STAGE 3: MAINTENANCE AND SUSPENDED WELL**

Drawing Status: **FOR APPROVAL**

Project Number: **17021**

Drawing Number: **P300-S1-PA-23** Revision: **D**

Drawing Scale: **1:500**

Paper Size: **A3** Date: **17.03.17**

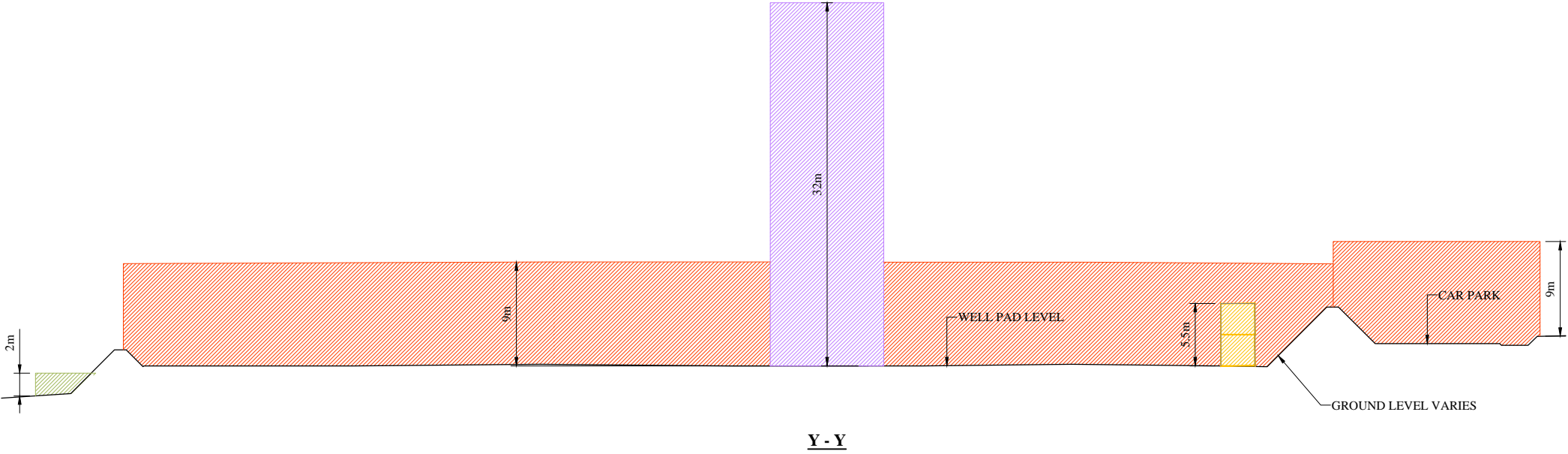
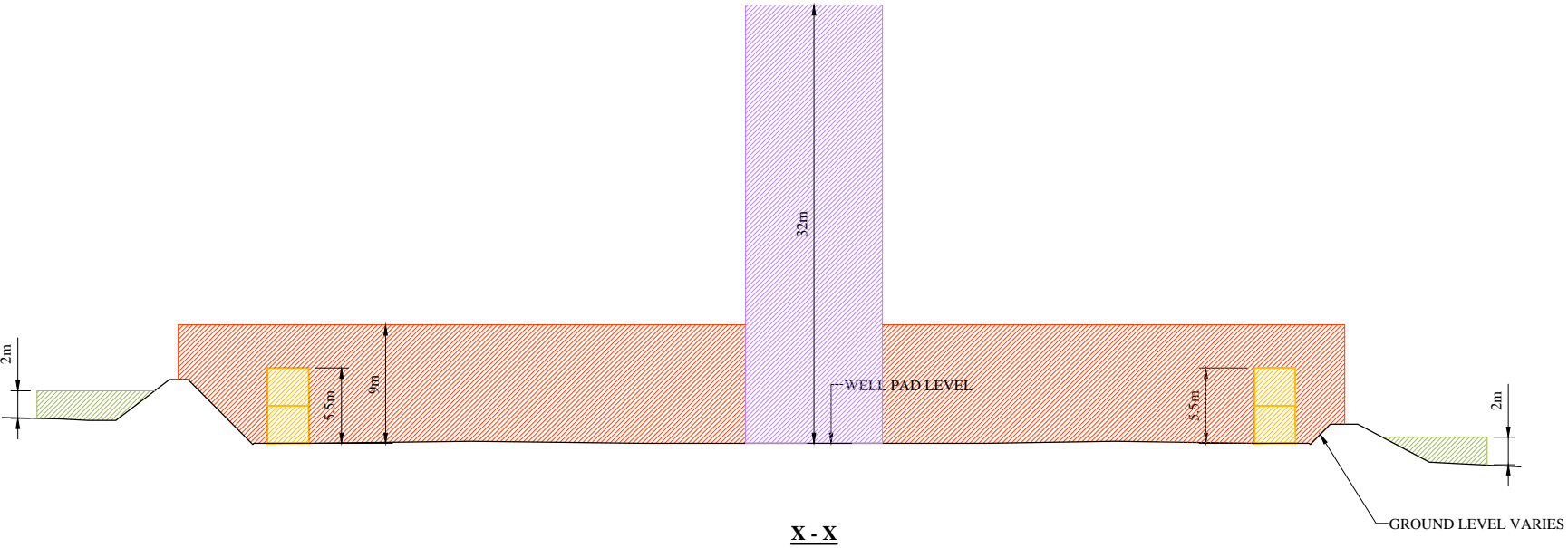

**KEY:**

ZONE FOR HERRAS FENCING MAXIMUM HEIGHT 2m	
MAXIMUM HEIGHT OF DOUBLE STACKED CABINS 5.5m	
ZONE FOR OPERATIONAL SITE FENCING MAXIMUM HEIGHT 7m LIGHTING & CCTV COLUMNS MAXIMUM HEIGHT 9m	
ZONE FOR WORK OVER RIG MAXIMUM HEIGHT 32m	

C	UPDATED FOR APPROVAL	25.04.17
B	UPDATED FOR APPROVAL	24.04.17
A	UPDATED FOR APPROVAL	30.03.17
REV	DESCRIPTION	DATE

Project Title: **P300 - S1 COMPOUND**

Drawing Title: **PARAMETER SECTIONS**

Development Stage: **STAGE 3a: POTENTIAL WORK OVER OF WELL**

Drawing Status: **FOR APPROVAL**

Project Number: **17021**

Drawing Number: **P300-S1-PA-24**      Revision: **C**

Drawing Scale: **1:500**

Paper Size: **A3**      Date: **17.03.17**



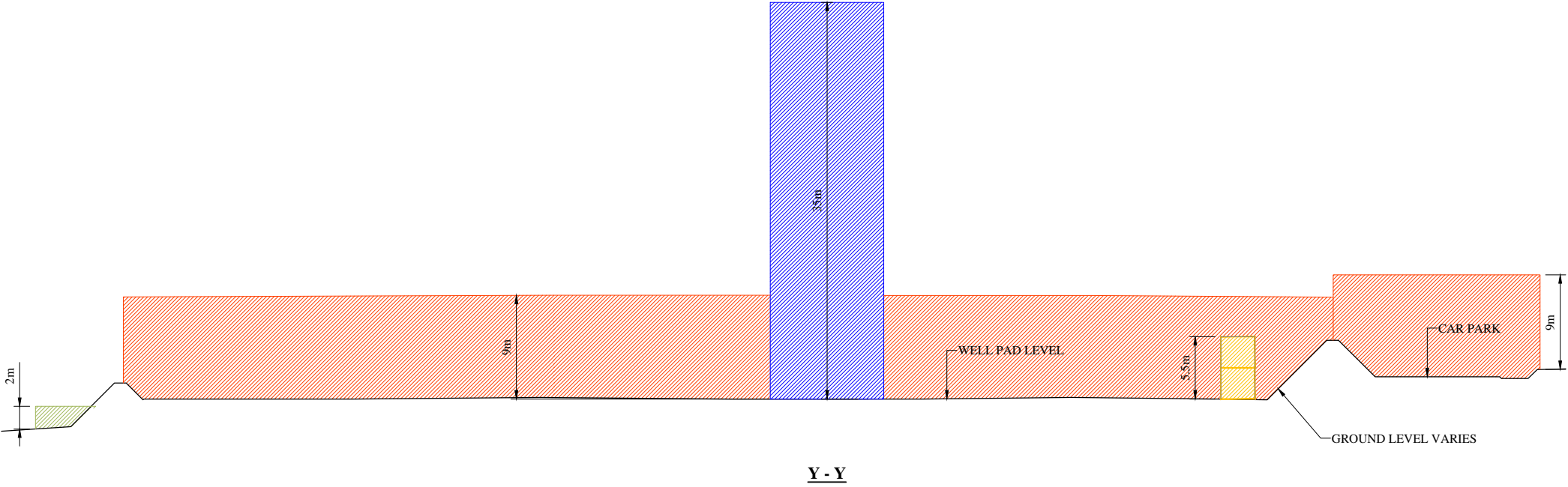
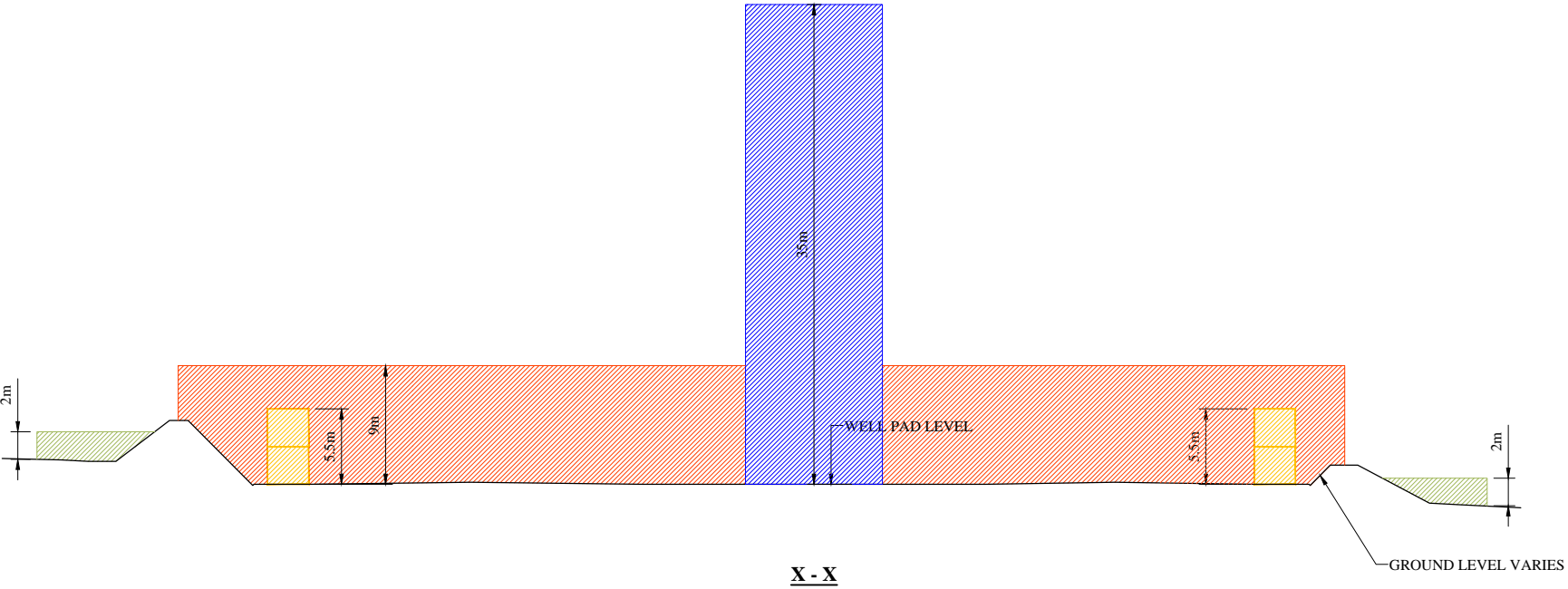

**KEY:**

ZONE FOR HERRAS FENCING MAXIMUM HEIGHT 2m	
MAXIMUM HEIGHT OF DOUBLE STACKED CABINS 5.5m	
ZONE FOR OPERATIONAL SITE FENCING MAXIMUM HEIGHT 7m LIGHTING & CCTV COLUMNS MAXIMUM HEIGHT 9m	
ZONE FOR CRANE AND LISTENING EQUIPMENT MAXIMUM HEIGHT 35m	

C	UPDATED FOR APPROVAL	25.04.17
B	UPDATED FOR APPROVAL	24.04.17
A	UPDATED FOR APPROVAL	30.03.17
REV	DESCRIPTION	DATE

Project Title:	<b>P300 - S1 COMPOUND</b>	
Drawing Title:	<b>PARAMETER SECTIONS</b>	
Development Stage:	<b>STAGE 4: LISTENING STAGE</b>	
Drawing Status:	<b>FOR APPROVAL</b>	
Project Number:	<b>17021</b>	
Drawing Number:	<b>P300-S1-PA-25</b>	Revision: <b>C</b>
Drawing Scale:	<b>1:500</b>	
Paper Size:	<b>A3</b>	Date: <b>17.03.17</b>

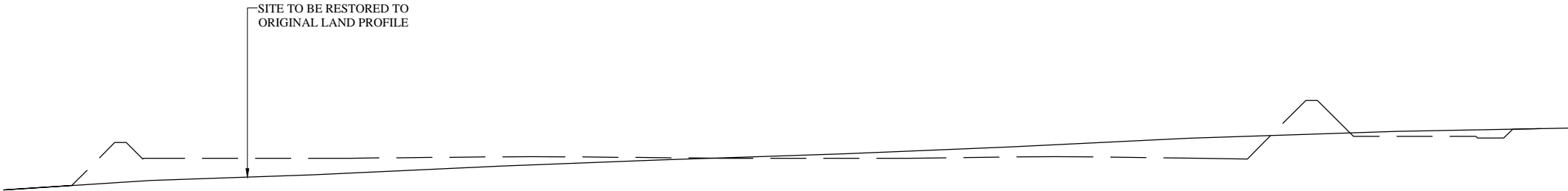
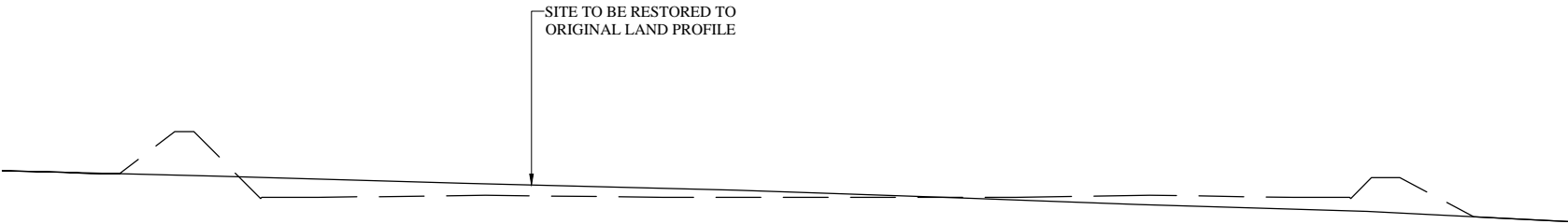

B	UPDATED FOR APPROVAL	12.04.17
A	UPDATED FOR APPROVAL	30.03.17
REV	DESCRIPTION	DATE



Project Title:	P300 - S1 COMPOUND	
Drawing Title:	PARAMETER SECTIONS	
Development Stage:	STAGE 5: ABANDONMENT AND RESTORATION	
Drawing Status:	FOR APPROVAL	
Project Number:	17021	
Drawing Number:	P300-S1-PA-26	Revision: B
Drawing Scale:	1:500	
Paper Size:	A3	Date: 17.03.17



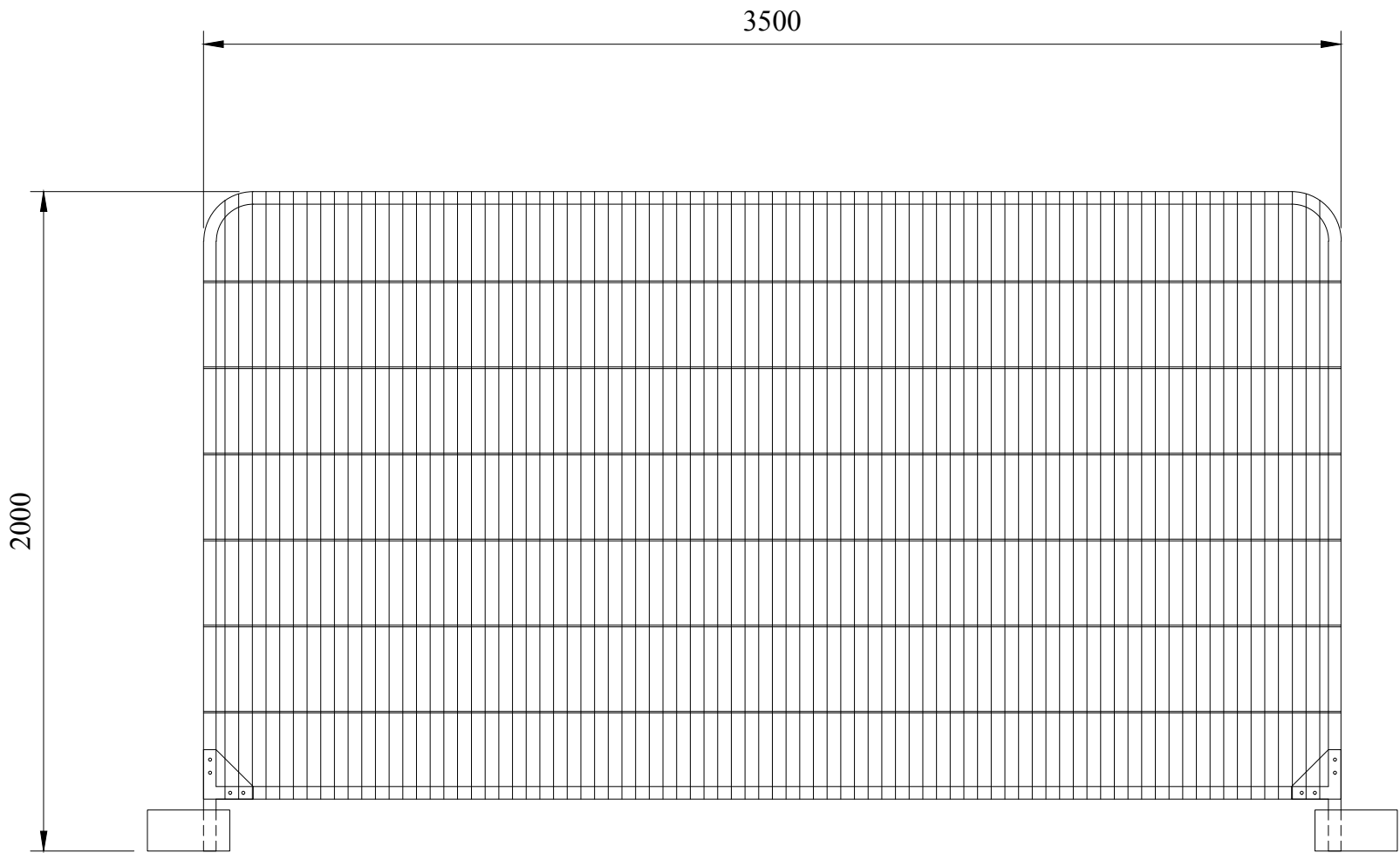

#### HERAS PANEL SPECIFICATIONS

PANEL DIMENSIONS	2000mm (H) 3500mm (W)
HORIZONTAL TUBE	38.1mm
VERTICAL TUBE	38.1mm
REINFORCED CORNERS	YES
WEIGHT	17kg
FINISH	COLOUR TO BE AGREED WITH MINERALS PLANNING AUTHORITY

#### HERAS ROUND TOP PANEL

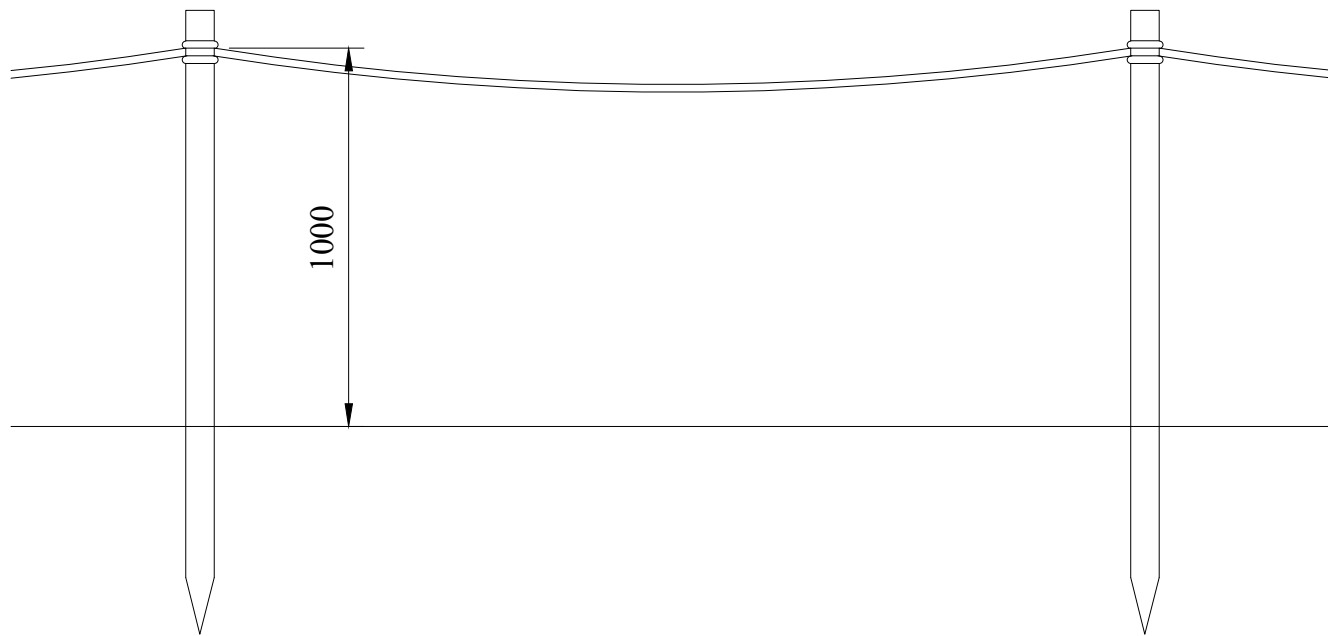





#### POST AND ROPE FENCE SPECIFICATIONS

POSTS	1500mm (L) 75mmØ TREATED SOFTWOOD
POST CENTERS	2000mm - 3000mm
ROPE TYPE	COLOUR AND MATERIAL TO BE AGREED WITH MINERALS PLANNING AUTHORITY

#### POST AND ROPE FENCE

B	POST AND ROPE FENCE DETAILS ADDED.	NOT ISSUED
A	SPECIFICATION UPDATED.	25.04.17
REV	DESCRIPTION	DATE
<b>INEOS</b>		
Project Title: <b>P300 - S1 COMPOUND</b>		
Drawing Title: <b>FENCE DETAILS</b>		
Drawing Status:		
Project Number: <b>17021</b>		
Drawing Number: <b>P300-S1-PA-30</b>		Revision: <b>B</b>
Drawing Scale: <b>1:20</b>		
Paper Size: <b>A3</b>	Date: <b>24.04.17</b>	

EXAMPLES OF THE PROPOSED LIGHTING UNITS ARE:

TOWARDS TOMORROW ENERGY - TTE-FL-80		80W LED FLOODLIGHT SILVER POWDER COATED ALLOY SENSOR COMPATIBLE SIZE 365mm x 285mm x 120mm
DESIGNPLAN LIGHTING - QUADRATO		22W LED BLACK POWDER COATED DIE CAST ALUMINIUM BODY SENSOR COMPATIBLE SIZE 305mm x 305mm x 145mm
DESIGNPLAN LIGHTING - BERGEN		21W LED TITANIUM POWDER COATED STEEL SIZE 400mm x 200mm x 100mm
VT1 ECO LIGHTING TOWER 9m		10kva MOVABLE UNIT WITH 360° ROTATION

REV	DESCRIPTION	DATE
<div>INEOS</div>		
Project Title: P300 - S1 COMPOUND		
Drawing Title: LIGHTING EXAMPLES		
Drawing Status:		
Project Number: 17021		
Drawing Number: P300-S1-PA-31		Revision:
Drawing Scale: N.T.S.		
Paper Size: A3	Date:	26.04.17